COMPLETE ASSOCIATED PRESS TELEGRAPHIC REPORT

Oakland Tribune.

COMPLETE ASSOCIATED PRESS TELEGRAPHIC REPORT

VOL. LV — OAKLAND, CALIFORNIA, FRIDAY EVENING, MAY 23, 1902 — NO. 123

ALAMEDA WINS DAMAGE CASE.

Corporation Was Not Responsible For the Tragic Death of Mrs. Edith Davoust—The Law For Municipalities.

Superior Judge Greene this morning granted a non-suit in the suit brought by Martial Davoust against the city of Alameda for $5,000 damages for the death of his wife.

Edith M. Davoust, the wife, was accidentally electrocuted in September, 1898, by a fallen wire of the city's light system.

Judge Greene granted the non-suit upon the argument by Attorneys Simpson, Chapman & Clift for the defendant, that under the common law a municipality was not liable for personal damages resulting from the negligence of its officers and agents.

The court held, as did the attorneys, that the Legislature of California had never repealed a statute imposing liability on any municipality for the negligent acts of its officers, servants or employes in the discharge of their duties or in the omission to discharge them; that the trustees of the city had acquired improvements by taking the funds of the city to pay for them.

Attorney Emil Nusbaumer contended that when a city in its corporate capacity assumed the control and direction of a public utility it also assumed all responsibility connected with it.

Attorneys for the defense, Simpson, Chapman & Clift, cited the opinion of the eight Supreme Justices of the Supreme Court of Massachusetts in 1899, showing that the State Legislature did not invest corporate powers in the municipality, but in the Trustees, and that action could not be brought where the city was maintaining a public improvement.

The defense also cited the case of Winbigler vs. the City of Los Angeles, a case in which identical points of law were involved and in which the Supreme Court found for the defendants upon the grounds laid down by Judge Greene. Chope vs. the City of Eureka, 7th California, was also cited.

The case, particularly the brilliant argument of both sides upon the motion for non-suit, attracted many of the legal fraternity to the court room. Mr. Chapman has scored a splendid legal victory. The case will be appealed to the Supreme Court.

PROMINENT AMERICANS MEET FRENCH VISITORS

TAKE LUNCHEON ON BOARD THE FRENCH SHIP GAULOIS.

WASHINGTON, May 23.—Today's official ceremonies, preliminary to the unveiling of the Rochambeau statue tomorrow centered at Annapolis, where a distinguished party, including President Roosevelt, members of his Cabinet, the entire French delegation sent to this country to participate in the ceremonies, the French Embassy and high representatives of the United States Army and Navy, attended a luncheon aboard the Gaulois.

Those who made the trip to Annapolis went in two sections. The Rochambeau delegation went first in a special car attached to the regular train over the Pennsylvania Railroad that pulled out at 9:30 this morning. In the party, besides the distinguished French visitors were the attaches of the Embassy, Assistant Secretary of State Pierce, General Miles, Admiral Dewey, Admiral Taylor, Mr. Cloud, President of the French Chamber of Commerce; General Horace Porter, the United States Ambassador to Paris, and a number of ladies attached to the party.

The second section left an hour later over the Pennsylvania in a special train. It included the President, Ambassador and Madame Cambon, Miss Alice Roosevelt, Miss Carew, Secretary Moody, Secretary Root, Mr. Cortelyou, Mrs. Cortelyou, Dr. Rixey, Mrs. Senator Lodge, Col. Bingham, Lieutenant Commander Winslow and Representative Foss.

AT ANNAPOLIS, Md., May 23.—The French and American mission arrived here today from Washington to participate in the official reception of President Roosevelt on board the French flagship Gaulois, now at anchor at Annapolis roads.

The party, which came in a special train over the Pennsylvania road, consisted of the French representatives and the American commission as follows:

Assistant Secretary of State Pierce, Commander Raymond Rogers, U. S. N., and Colonel Theo. N. Bingham, U. S. A. They were accompanied by Admiral George Dewey, General Nelson A. Miles, Adjutant General H. C. Corbin and a party of eight ladies. At the station they were met by Lieutenant Seigmier and Lieutenant Hough of the Naval Academy, the former taking charge of Admiral Dewey and the latter the French and American commissioners. The party was escorted to the Naval Academy grounds and to the wharf, where they were joined by Governor Smith of Maryland. They embarked on the Gloucester and were taken out to the Gaulois. At 11:30 o'clock the special Pullman train bearing the Presidential party arrived. The party consisted of President and Miss Roosevelt, Secretary Root, Secretary Moody, M. Cambon, the French Ambassador, Secretary and Mrs. Cortelyou, Admiral Taylor, Mrs. Lodge, wife of Senator Lodge, and Commander and Mrs. Winston.

Superintendent Wainwright and Lieutenant Seigmier greeted the members of the party. The streets of Annapolis, over which the President was driven, were patrolled by local companies of the Maryland National Guard. At the academy the cadet battalion was drawn up in battalion form, the band playing "The Star Spangled Banner."

The President did not stop, but the cadets saluted him as he passed.

Arriving at the Santee wharf, the party embarked in launches and were taken to the dispatch boat Dolphin, which was to convey them to the Gaulois. While the party was going out in the launches the guns of the Dolphin were thundering out a salute of twenty-one guns in honor of the President. The Presidential party, it is expected, will leave for Washington at 3 P. M.

AFTER THE SIGNS.

SAN DIEGO BUSINESS MEN ARE DISTURBED OVER AN OLD ORDINANCE.

SAN DIEGO, May 23.—A crusade against signs on and in front of business houses is causing consternation among the merchants here. An old ordinance has been unearthed which if enforced, will result in the disappearance of business signs from almost every store in the city. Two particularly embarrassing features of the ordinance are those which prohibit a sign from projecting more than a foot beyond the face of the wall of any building and that no sign shall be placed on any building higher than its blocking course of fire wall. The police have yet about enforcing the heavy ordinance and merchants are indignant.

PRINCE HENRY'S SQUADRON.

DUBLIN, May 23.—The squadron of German warships commanded by Prince Henry of Prussia, sailed from Kingstown today for Kiel.

A TROLLEY WRECK.

TWO MEN ARE KILLED AND MANY ARE INJURED IN A BAD ACCIDENT.

EASTON, Pa., May 23.—Two men were killed and many men and women injured in a trolley wreck a few miles beyond Easton at midnight last night. The dead:

EDWARD COMMODORE, of Nazareth.

JOSEPH DERHAMMER, Easton.

An Easton and Nazareth car left this city shortly before midnight carrying 80 passengers. On a steep hill in Palmer Township the brakes refused to work and the car ran away, descending the incline at terrific speed. At the foot of the hill, on a sharp curve, the car jumped the track and fell on its side.

BLOW CAUSED DEATH.

BOSTON, May 23.—John Cassidy, known as Tommy Noonan, of Chelsea, died this morning from the effects of a blow received from Ed Dixon of Chicago in a boxing contest at the Lennox Athletic Club here last night. Dixon is in custody.

MILKMAN HELD UP BY THREE MASKED MEN.

B. Smith, a milkman, reported to the police today that he had been held up and robbed of $3.50 and a can of milk on Park street, between Tenth and Eleventh, about 4:30 o'clock this morning.

Smith, who is a one-armed man with a place in Fruitvale, says that when near the streets named three masked men armed with pistols ordered him to dismount from his wagon.

He complied with their commands, and while one of the robbers searched his pockets and took his spare change, one of the men held a pistol at his head and the third went to the wagon and took a can of milk.

Then at the point of a pistol Smith was ordered to get into his wagon and drive on without looking back.

Smith immediately drove to police headquarters and notified the officers of the hold-up.

Detective Shorey has been detailed to investigate the case.

SACRAMENTO UNION MEN ARE OUT.

LABOR TROUBLES AT THE CAPITAL FAR FROM BEING SETTLED.

SACRAMENTO, May 23.—Many union men who were thrown out of work by the trouble between the Contractors Association and the Building Trades Council are leaving the city to take work offered them elsewhere.

Unsettled State of Affairs.

The unsettled state of the building industry in this city suggests that weeks may elapse before the end of the trouble is reached, and rather than face a long period of idleness the men are going where their services are in demand. Unusual activity in the building line is reported from many places in the State. Nearly all the lathers and plasterers have left, the majority going to San Francisco they had secured work in advance.

Carpenters at Work.

A local brickmason stated today that so far as he knew there were but two of his craft remaining in the city, and they had been offered work elsewhere and would accept it.

It is estimated that about sixty carpenters are at work. They are employed in "finishing," it is said, and when this work has been completed they will be out of work.

May Settle Trouble.

Quite a number of painters have gone to work for employers who do not belong to the Contractors' Association but many are still out. A member of the council expressed the opinion this morning that the trouble would be settled within a week and that the contractors would have to yield.

They Are Losing Money.

"They are losing too much money to stand this much longer," said the member referred to. "Aside from their business being at a standstill, many of them have borrowed money with which to carry on their work. They have to pay interest on this money and they will soon tire of it. It is too expensive for them."

No attempts to arbitrate has yet been made. The arbitration committee of the Building Trades Council held a meeting last night but no action looking to peace proposals was taken.

PAID PENALTY OF HIS CRIME.

ALFRED HAMILTON KILLED AN OUTRIDER WHO DARED TO INTERFERE.

WHATCOM, Wash., May 23.—Alfred Hamilton, alias Alfred Hawkins, was hanged this morning at 6 o'clock for the murdered D. M. Woodbury in Anacortes, September 7, 1899.

Alfred Hamilton, alias Alfred Hawkins, murdered D. M. Woodbury in Anacostes, Skagit county, Washington, September 4, 1899. Hamilton, who was a fisherman, went into Anacortes on the afternoon of September 6.

After disposing of his catch for more than $1,000, he started out to "hold up" the town, after getting well under the influence of liquor. During that night and the next forenoon he enforced his commands at the point of a pistol. On the afternoon of the 7th the City Marshal attempted to arrest him, but Hamilton got the drop on the officer and marched him into a neighboring building. Woodbury followed and expostulated with Hamilton, who shot him fatally.

HARD KNOCK ON CHICAGO.

HUMAN LIFE SAFER IN HONG KONG THAN IT IS IN THE WINDY CITY.

WASHINGTON, May 23.—Bishop Thoburn continued his testimony before the Philippine Committee of the Senate today. He was examined about various phases of the situation and especially as to the rights of the United States to dominate the Philippine Islands. He said in reply to one question that chaos would result if England were to withdraw from India. England had advanced civilization in the Far East. Hongkong and other places were made great points of commerce.

Hongkong was, he said, better governed than Chicago, and human life was safer there than in Chicago. He said the United States had more rights in the Philippines than it had over the American Indians because the lands were acquired by treaty. He was asked whether he thought strong countries had the right to subjugate weaker ones by force, and said the question did not apply to the United States and the Philippines because the islands were acquired by treaty.

The committee refused to call as witnesses Senators and members who had visited the islands.

CAPITAL OF TEN MILLIONS.

ALBANY, N. Y., May 23.—The American Machine and Ordnance Company of New York city was incorporated today with a capital of $10,000,000 to manufacture and deal in guns, ammunition and other sporting goods.

FRANCE WILL BE TRUE TO ALLIANCE.

LOUBET AND THE CZAR AGREE TO STAND TOGETHER AS IN THE PAST.

ST. PETERSBURG, May 23.—The French squadron escorting President Loubet left Cronstadt this afternoon for France. The Czar, M. Loubet and the Czarina proceeded thence on the royal yacht Alexandria and boarded the armored cruiser Montcalm, where the President entertained their Majesties at luncheon. M. Loubet toasted the Czar as follows:

French Navy and Honor.

"Sire: In coming on board the Montcalm with her Majesty, the Czarina, you have done the French navy an honor which it will profoundly appreciate. The sentiments of our sailors for their brave comrades of the Russian navy manifest themselves on every occasion that offers. Whether in the Eastern seas, the Mediterranean or elsewhere, their fraternity evidences the union of their countries.

Faithful to Alliance.

"I shall carry away a warm and imperishable memory of my visit to this hospitable empire, and France, which has heard with joy the welcome extended to her representative, will remain faithful to the alliance which Russia, in common with France, so fully appreciates the benefit. I drink to the honor of the valiant Russian navy."

The Czar Replies.

The Czar replied:

"It is infinitely agreeable to the Czarina and myself to again find ourselves in the midst of the brave sailors, and it is with especial pleasure that we feel that we are actually in France on this fine vessel. We cordially thank you for this visit, Mr. President, and beg you to convey our most cordial greetings to France, the faithful friend and steadfast ally of Russia.

"I raise my glass to the prosperity of the glorious navy of France."

BURNED TO DEATH.

AN AGED MORMON MEETS A TRAGIC END AT SALT LAKE.

SALT LAKE, May 23.—J. J. Ruban, 76 years of age, was burned to death early this morning in a fire which destroyed his home in the rear of the St. Elmo Hotel on Main street. Ruban had lived in Salt Lake since 1860. He was the first convert to the Mormon faith from France and for some time filled the position of instructor in French to Brigham Young's children. He aided Brigham Young in translating the Book of Mormon into French and served as missionary in Spain and Italy.

WIDOW IS TO GET THE MONEY.

MACCABEES WILL PAY $2,500 INSURANCE ON THE LIFE OF FRED GATTER.

The widow of the late Fred Gatter, who was one of the best known barbers in Oakland, will receive the $2,500 insurance money from the Knights of the Maccabees, which was for a time in dispute. Today State Commander S. W. Hall, who has been investigating the case, recommended to the Grand Lodge at Port Huron, Mich., that the claim of Mrs. Gatter is valid and it is expected that the money will be paid to her within twelve or fourteen days.

The trouble grew out of the death certificate, which stated that death was due to an abscess of the brain and the word "chronic" was added. A copy of the death certificate was forwarded to Michigan with the claim and the result was that the Supreme Lodge ordered an investigation. The investigation proved that Gatter took a severe cold on a sleeping car and the trouble developed into an abscess of the brain.

"The papers have been forwarded to Michigan," said Edward Laymance, a prominent Maccabee, today, "and Mrs. Gatter will receive her money within two weeks."

THE BOGUS HEIR.

THOMAS WARD MUST ANSWER FOR STEALING THE DIAMOND RING.

Thomas Ward, mine owner, bogus heir to $600,000 and hot air artist, was in the Police Court dock this morning to answer to a charge of embezzlement. Ward was discharged yesterday on the grand larceny charge of stealing a diamond ring from Jeweler Lathrop, but before he could leave the court room he was rearrested on an embezzlement charge.

It was shown by Jeweler Lathrop's testimony that Ward had not committed grand larceny, but embezzlement, and so the court ordered that he be held to answer on that charge on May 29th.

MANY KILLED IN A MINE EXPLOSION.

ONE HUNDRED AND FIFTY MEN CAUGHT IN A TERRIBLE EXPLOSION.

FERNIE, B. C., May 23.—A terible explosion occurred at 7 o'clock last evening in No. 2 mine, which is connected with No. 2 shaft, and also with the High line shaft.

All three openings were wrecked.

One hundred and fifty men were in the mine at work at the time of the explosion.

Of this number sixteen escaped from No. 3 before the cave-in.

The remainder are prisoners and small hopes are entertained for their safety.

Good order prevails and everything possible is being done to relieve the situation.

The fan was disabled but was quickly restored.

No. 3 is expected to be opened soon.

A boy, one of those who escaped, has since died.

Taking Out Bodies.

So far only six bodies of the 123 victims have been recovered. The cause of the explosion is said to have been the presence of fire damp ignited by a match with which a miner was lighting a pipe in defiance of orders.

A tremendous explosion occurred in No. 2 mine, folloed within a few seconds by the explosion in No. 3, connected by a short tunnel. The majority of the men were in No. 2. Every family in the little town is directly affected by the calamity and the entire surviving population is in a state of frenzy.

MANY ARE KILLED.

VICTORIA, B. C., May 23.—A bulletin from Fernie, B. C., states that an explosion occurred at 7 o'clock last night in the mines of the Crows' Nest Coal Company, resulting in the death of 125 miners. This is the first serious accident which has occurred in these mines, which have only been opened for a couple of years. Particulars are not obtainable here, Fernie being 100 miles from the regular telegraph office.

Details from Vancouver.

VANCOUVER, B. C., May 23.—A special from Fernie, B. C., says:

A terrible explosion occurred at 7:30 last evening in No. 2 shaft of the Crow's Nest Pass Coal Company's mine near Fernie. The explosion extended to No. 3 shaft. About 200 men were working in the mine at the time of the explosion. Only 35 are known to have escaped. Nine dead bodies have been taken out up to noon today. Of the 160 men entombed it is feared the great majority are dead. No. 2 and No. 3 shafts are situated on Coal Creek, six miles from Fernie. They have always been considered dangerous, being dry, dusty and gaseous.

The Work of Rescue.

It is said the first explosion occurred in No. 2 mine, where it is alleged a miner lighted a match. The explosion was repeated in No. 3 mine, the two shafts being connected. The scenes at the mines and in the village of Fernie are heart rending.

Hardly a house has escaped affliction.

The work of rescue is being hurried and perfect order prevails, assistance coming from every available source. The presence of coal damp is adding to the danger of rescue work. People are hoping against hope, but it is unlikely that any miners now entombed in the shafts will be seen again alive. A new fear has become general at the pits that the mines catch fire at any time and survivors are being brought by relatives not to venture into the mines in rescue work.

VAN HALTREN BREAKS A LEG.

PROMINENT OAKLAND BASEBALL PLAYER MEETS WITH ACCIDENT.

PITTSBURG, Pa., May 23.—George Van Haltren, the veteran center fielder of the New York team, met with an accident yesterday afternoon in the game with the Pirates that will probably end his baseball career. In sliding into second base during the sixth inning he fractured his right leg just above the ankle and was carried from the field by players of both teams. An ambulance was called and he was taken to the hospital, where the physicians said that he would be unable to walk for at least eight weeks.

Van Haltren is one of the oldest players in the National League, as well as one of the best. He has played in the field for the New Yorks since 1895. The accident to their star fielder will be felt by the Giants, as Van has won many a game for them by his heavy hitting.

[Van Haltren's home is in Oakland. Some years ago he was a prominent player for the once famous Greenhood & Moran nine.]

GRADUATING EXERCISES.

BERKELEY, May 23.—The graduating exercises of Miss Head's school were held today. Twenty young ladies received their diplomas.

The commencement address was delivered by Bishop Nichols.

After the exercises in the school room had been concluded, the senior class planted a tree in the garden.

HANGED FOR HIS CRIME.

WASHINGTON, May 23.—Eli Chapman, colored, was hanged here today for the murder of Ida Simmons, with whom he had been living. Chapman returned home drunk last New Year's day and after a quarrel with the woman plunged a knife into her heart.

STREAMS ARE NOW RUNNING HOT WATER.

MONT PELEE IS QUIET BUT PEOPLE ARE STILL LEAVING ISLAND.

FORT DE FRANCE, Island of Martinique, May 22, Thursday—At five o'clock this afternoon the sky was clear and the population was calm, but despite this favorable change in the situation many families left Fort de France by the French steamer Versailles and the Ville de Tanger for the Island of Trinidad and Cayenne, French Guinea. This with the 1,200 persons who have gone to the Island of Guadeloupe, and many others who have sought refuge at St. Lucia and other Islands, has lessened the population considerably.

Many People Leave.

Besides these, some 20,000 people have left for the southern parts of the Island of Martinique, where 3,000 refugees have now assembled. This desertion of Fort de France has resulted in the disorganization of many trades. A number of bakers have been compelled to close their stores, owing to the fact that their employes were among those who have fled.

Mont Pelee Is Quiet.

The French cruiser Tage, having Admiral Servan on board, arrived here this afternoon. She reported that Mont Pelee now presents more assuring prospects. The clouds of smoke leaving the crater mingle with the clouds in the sky and do not have the threatening aspect they formerly had. A new crater has formed in the vicinity of Ajoupa Bouillon.

Running Hot Water.

A locality known as Camae Delone is causing a good deal of anxiety at present. The Capote River is running with hot water.

The French cruiser D'Assas has arrived here from Bredt, having on board the French Government Relief Commission and large supplies of money and provisions.

The French Cruiser Tage left New Orleans May 11 with money and supplies for the Martinique sufferers contributed by the citizens of New Orleans.

Not to Evacuate

PARIS, May 23.—A dispatch received here from the Governor of Martinique, dated yesterday, reads as follows:

"Have consulted with the Council of Colony on the partial or total evacuation of the Island. They are unanimous in declaring the measure is not justifiable at present.

"A trans-Atlantic line steamship now undergoing repairs here might be utilized to transport those who are desirous of emigrating. About 1,000 persons are leaving by the steamer Versailles and others are sailing on the Ville de Tanger for Trinidad and Cayenne. There have been no new fatalities."

WON THE CUP.

LONDON, May 23.—Rambling Katie won the Manchester cup of 3,000 pounds for three year olds and upwards, distance one mile, mile and a half, at the Manchester Whitsuntide meeting today. Hyeros as second and First Principle came third.

Fifteen horses ran.

BOER WAR IS NEARLY ENDED.

All England is Waiting to Hear the News That Peace Has Been Declared in Africa.

LONDON, May 23.—Peace in South Africa is regarded as assured, but an official declaration to that effect is still lacking and there is nothing official to indicate when an announcement may be expected.

Opinion is divided as to whether a statement on the situation will be issued tonight after the Cabinet meeting or whether it will be reserved for the meeting of the House of Commons on Monday.

Peace Terms.

It seems, however, at the best, that only the basis of the peace terms will be before the Ministers, and that if they are accepted the discussion of the details may still occupy some time, during which presumably an armistice will be declared.

Fighting Continues.

Meanwhile, outside the Boer commandoes immediately connected with the peace negotiations, fighting continues.

Loat's scouts surprised Fouche's command in Cape Colony Wednesday last and captured most of the Boer supplies.

Interest in Cabinet.

Greater public interest was manifested in today's meeting of the Cabinet than had been the case since the earlier stages of the war. The ministers reached Downing street from all parts of the country and were greeted by hundreds of people anxious for some sign of the probable trend of affairs.

The Stock Exchange has fully made up its mind how things are going and declares that the basis of peace were signed at Pretoria yesterday.

The Cabinet meeting adjourned at 5 p. m.

The Associated Press has ascertained that the government regards the war practically ended.

Advices From Africa.

Advices received by the War Office indicate that whatever decision the Vereenigening conference may arrive at, most, if not all of the Boer leaders who went to Pretoria will not continue the fight. The present negotiations were merely for the purpose of enabling the Boer leaders to "Save their faces."

After they learn the results of this afternoon's cabinet meeting the Boer leaders are expected to announce their reluctant acquiescence with the British terms. The War Office does not expect any serious defections of the rank and file from the line taken up by General's Botha and Dewet. Every precaution is being taken at Downing street to prevent premature publication, in view of the possibility that a portion of the delegates might bolt and continue the struggle without their leaders.

All Over But Shouting.

Privately, however, confidence is expressed in official circles that everything is over but the shouting.

Interesting references to peace are contained in a letter from Klerksdorp, Southwestern Transvaal, dated April 25. It says: "Seventy thousand to eighty thousand British troops are here, waiting for General Delarey's answer from the peace conference and every hour we are expecting them (The Boers) to march in and surrender. We have actually sent out wagon loads of clothes to enable them to come in tidy, so there is every prospect of peace. Lord Kitchener comes here from Pretoria every other day and seems to be in particularly good spirits. He actually smiles, and that is a thing he not often does.

We attach great importance to these smiles, in regard to peace.

SHOT SWEETHEART.

INDIANA MAN KILLS GIRL AND THEN TURNS THE WEAPON ON HIMSELF.

SOUTHBEND, Ind., May 23.—John W. Churry, aged 21, a carpenter shot and killed his sweetheart, Susanne Keeskemeti, aged 16, early today and then shot himself with the same revolver. The couple evidently had planned to die together. They apparently had lain on the ground beside each other. The man then placed the 38 calibre revolver over her heart and fired twice. He then shot himself in the mouth. There was no indication of a struggle. No reason for the tragedy is known.

DOLE ON THE WAY HOME.

LOS ANGELES, May 23.—Governor Sanford B. Dole, who has been visiting relatives in Riverside, passed through the city today en route for San Francisco. He will sail from that city on the steamer Alameda for Hawaii May 31st.

DIES AFTER OPERATION.

"JAKE" DRESSLER, CITY EDITOR OF THE EXAMINER, IS CALLED BY DEATH.

SAN FRANCISCO, May 23.—W. D. Dressler, city editor of the Examiner, and one of the best known newspaper men of the State, died this morning at the Lane Hospital in San Francisco after an illness of one week. He was taken ill last Friday and yesterday it was decided by his physician that an operation would be necessary. The operation was performed by Drs. Vowinckle, Rosenerantz, Gallwey, Calderon and O'Brien, and Dressler immediately began to sink. He died early this morning.

"Jake" Dressler, as he was best known, came to California from his native State of Michigan with his mother about twenty-five years ago and settled in Oroville. In 1880 he moved to San Francisco and soon after became a base ball reporter, and had a peculiarly entertaining style. Some years ago he developed lung trouble and was supposed to be doomed with consumption, but went to Arizona and completely recovered and grew larger and stronger. Dressler has no near relatives in this part of the country, but there is a brother in Chicago, an artist in oils.

Telephone Main 1100.

Picnic Season

being here again, we invite attention to the acknowledged fact that we have the largest and most complete stock of

Delicacies IN OAKLAND

We are prepared to cater to the wants of every one at lowest prices.

SUPPLIES FOR Picnics and Camping Parties a Specialty.

California Full Cream Cheese .....12½c per lb.
Fancy Creamery Butter .....35c a square
Imported French Castile Soap, genuine...20c a bar

MAX C. Schulze's
911-913 WASHINGTON ST.

The Elks' Carnival

will bring thousands of good people to town. It will also attract a few reprobates. The latter come to steal your valuables. They will be sorely disappointed if you are a patron of our Safe Deposit Vaults for the black-mask fraternity fully appreciates the safety guaranteed by these burglar and fire-proof constructions.

You can rent an individual safe for four dollars a year, so don't blame anybody if you're robbed.

—THE—

Oakland Bank of Savings

BROADWAY AND TWELFTH STREETS

4 Beautiful Lots

34x125 Each

FILBERT STREET, near 14th

PRICE ONLY $50.00 PER FOOT

Opposite the beautiful homes of Wallace Everson, S. T. Alexander and others

Woodward, Watson & Co.

903 Broadway, Oakland.

EXCLUSIVE AGENTS

Tomorrow evening closes our SPECIAL OFFERING OF GOOD SECOND-HAND PIANOS AT RENT PRICES.

During the past ten days we have sold lots of them. Customers have assured us never before, to their knowledge, either in auction rooms, private houses, or forced sales of any kind, have such prices been made or have such low installments been accepted.

Pianos of many leading makes (some in use only a few months), your choice for $6.00 per month.

Sherman Clay & Co.

Thirteenth and Broadway.

MERCHANTS HAVE A CLOSE CALL.

BIDS CAME NEAR BEING THROWN OUT BY THE BOARD OF WORKS.

By a clerical error o nthe part of some of the most prominent business men of Oakland, the bids made by them on the school spplies for the Board of Education came near being declared void by City Attorney Johnson.

Following is City Attorney Johnson's letter on the subject:

"Mr. R. F. Jackson, Secretary of Board of Public Works, Oakland, Cal. Dear Sir:—The enclosed proposals with the accompanying certified checks are in proper form. I have not computed the amount of each check with reference to the amount of contract which it accompanies and therefore do not report on that item.

"Some of those proposals, contain irregularities in the statement of the proposal, but I think that in each case where such irregularity occurrs, the error is corrected by the accompanying affidavit which states in each case that the bid is genuine and not sham or collusive or made in the interest or in behalf of any person not named therein.

In each case the only person named therein is the person, firm or corporation whose signature is attached to the bid.

"Respectfully submitted,
"JAMES A. JOHNSON,
"City Attorney."

The irregularities referred to in Mr. Johnson's letter was caused by the fact that in the accompanying clause the word "I" or "we" was left out of the blank provided for that purpose, but this omission is covered by the fact in the affidavit accompanying the bid it is stated that the bid is genuine and is not sham or collusive or was made in behalf of any person not named therein.

"Following is the clause:

"Gentlemen: In compliance with the annexed advertisement "— we agree, etc."

This blank was by some clerical error left unfilled and was nearly the cause of having all of the bids thrown out.

PORTLAND COMES TO THE REGATTA.

The excellence of the regatta on Lake Merritt on the Fourth of July is now assured.

Besides the Alameda and Olympic and other rowing clubs the celebrated Portland Boat Club will also take part.

The fact was assured by the receipt of a telegram, by Fred Sinclair, chairman of the Regatta Committee, from P. E. Stowell, captain of the Portland club.

The message was in effect that the Portland club would send a four-oared barge crew to take part in the club contests here and that he himself would bring a single shell with which to try conclusions with Pape the victorious amateur sculler who is about to abandon the amateur ranks and to become a professional oarsman. The Fourth of July will be the last opportunity for Stowell to meet the doughty Pape. Both of these men are in the same class of skilled boatmen and their meeting will be an event which will attract attention all along the Coast.

BIG FIGHTERS SIGN ARTICLES.

The final arrangements for the Jeffries-Fitzsimmons fight are being made this afternoon, and before nightfall the big pugilists will be bound by a written agreement to decide the championship some time in July.

They met according to agreement at the Central Theater at 3 o'clock to decide the date of the match and put their agreement into writing. There is little possibility that anything will interfere.

Fitzsimmons will leave for Skaggs Springs early to-morrow morning, but Jeffries has decided to remain here until Monday, when he leaves for Harbin.

RAILROAD FOR COLD ALASKA.

TRENTON, N. J., May 23.—The Valdez Copper River and Yukon Railway Company, capitalized at $2,400,000 was incorporated here today. The company will build a railroad in Alaska.

It is understood the purpose of the company is to develop the mining industries of Alaska by building a railroad from Valdez on the Gulf of Alaska to Eagle City on the Yukon River and from the Yukon River to Behring Strait. It is also understood that John W. Gates is behind the movement.

VIOLENTLY INSANE.

Jacob Lee Sturgill, a laborer, who lives at 815 Center street, became violently insane this afternoon and he was taken to the Receiving Hospital to be examined for insanity.

LET US

Save you some money.
We are in position to do so.
Our prices are lower than any store in Oakland.

PAINE'S CELERY COMPOUND....75c
PERUNA .....85c—4 bottles $3.00
PINKHAM'S COMPOUND.....75c
SYRUP FIGS—genuine 35c

We are Agents for AMEDEE WATER....35c

Saturday FREE with every 50c purchase one Trick Wizard Top.

OSGOOD
The Drug Cutter
7TH AND BROADWAY
OAKLAND, CAL.

SAY OLIVER IS UNSKILLED ARCHITECT.

CENTRAL BANK DECLARES HIS PLANS FAULTY AND INACCURATE.

ANSWER FILED IN A SUIT FOR COMPENSATION.

An answer was filed today on behalf of the Central Bank in the suit brought against that institution by D. F. Oliver, the architect. It was Architect Oliver, who drew the plans for the changes in the Central Bank Building, which were made recently, and he brought suit against the bank for $2,500 for his services, but the bank in its answer declares that the defendant is the creditor in that, because of the architect's unskillful work, it has been at additional expense that would not otherwise have been incurred. The bank presents a counter-claim for $500 and declares that it has been damaged in the sum of $5,000.

VALUELESS DRAWINGS.

In regard to Oliver's claim that he made many drawings for the proposed changes, the answer recites a general denial and continues, "but defendant admits that plaintiff may have prepared many detailed drawings intended by him to be used for said changes, but defendant alleges that nearly all of the same were unsuitable for the general character of the alteration and changes contemplated and made by defendant, and were of no benefit or value to defendant whatever, and were not used by it in making such changes and alterations of said building, and that this defendant was compelled during the progress of said work and changes to employ other architects and mechanical draughtsmen to make drawings, plans and details therefor by reason of the impracticability and unskillfulness of said plaintiff in preparing his plans, drawings and details."

THE BANK DAMAGED.

The bank denies that Oliver ever rendered it any services of any value whatever, but, on the contrary, alleges "that by reason of the mistakes of said Oliver and his unskillfulness of preparing his said plans, drawings and details, the alterations and changes in said building were completed at a cost to this defendant of $5,000 more than the same would have cost had the said plans, drawings and details been prepared in a skilful, careful and proper manner, and by reason of the said mistakes and unskillfulness of said D. F. Oliver this defendant was and is damaged in the sum of $5,000 and upward, lawful money of the United States."

A TROUBLESOME BEAM.

Continuing its answer the defendant alleges that Oliver was requested to make drawings of some changes in closets on the upper floors of the building and that an iron beam was required. Oliver, it is claimed, ordered a beam a foot longer than was necessary and did not discover the mistake until the beam was delivered from the foundry. This, it is alleged, it required a lot of brickwork to be removed, at a cost of $50 to the defendant, to make the opening fit the beam.

In regard to the safe deposit vault in the basement of the bank building, the defendant admits that it entered into an agreement with Oliver in 1900 whereby he was to draw the plans. It continues:

ARCHITECT DISCHARGED.

"But his details and drawings were so faulty, inaccurate and inappropriate to the character of the work being done, and his work generally so unsatisfactory and unskillfully done that on or about January 15, 1901, and during the progress of the said change and alteration in said building, and long prior to the completion of the same, he was informed by said defendant that his services as such architect were no longer required, and thereupon it was mutually agreed between plaintiff and defendant that plaintiff should not be discharged by defendant as such architect, but that defendant would permit him to appear nominally as such architect; that thereafter he was not to interfere in any manner with the changes in and alteration of said building, or with any of the workmen employed about the same; that he might prepare as many plans, drawings and details as he desired but that the contractor having charge of the changes and alteration of said building should have the liberty to approve and use or reject any or all of the same."

CHAMELEON IDEAS.

The counter claim is based upon the trouble the architect and the bank officials had over one of the steel doors of the basement vault.

According to the answer, Oliver agreed to draw the plans for $50. The door was to swing toward the rear according to the original plans, but while the work was being done Oliver informed the defendant that it would have to be arranged to swing toward the front. After the orders for the change had been given Oliver said he had made a mistake and that the door must swing toward the rear.

This was done, the frequent changes being made at a cost of $500, which Oliver, according to the answer, agreed to pay, but which he has not paid. Judgment for the $500 is prayed for by the defendants.

Chapman & Clift and Fred V. Wood are attorneys for the defendant.

Phone Main 396

G. RUSSELL
THE... FAMILY GROCER
406 Fourteenth St.
Athenian Club Building.

Going Camping?

If so you need just the well-put-up desirable delicacies that have just been unpacked. All are fresh and will materially add to the enjoyment of your outing.

The steady increase in our family trade proves that we are conducting this branch of our business RIGHT.

Why not a trial order?

HADLEY MAY HAVE BEEN MURDERED.

STRANGE THEORY IS NOW ADVANCED IN THE SAN FRANCISCO MYSTERY.

SAN FRANCISCO, May 23.—My daughter knows something of Mr. Hadley's disappearance. She told me about the sale of his clothes. I am afraid he was killed. My girl had some secret she would not tell me. Now she is gone. For three weeks I have neither seen her nor heard from her. The fear that she too may have been murdered to keep from telling what she knows grows on me. The detectives have been working on the case, but so far have accomplished nothing. I would give anything in the world to reclaim her from the scoundrels into whose clutches she has fallen.—From interview with Mrs. Frederick Raabe, whose daughter may be able to clear up the Hadley mystery.

The Police Department has awakened to a realization of the possibility that Charles Hadley, instead of being a murderer, may have been murdered. Investigation has corroborated the story that his life was threatened, and now Mrs. Frederick Raabe, whose daughter has disappeared, comes forward with the statement that the missing girl admitted that she knows the secret of Hadley's disappearance. Mrs. Raabe's daughter is the wife of Mrs. Hadley's nephew.

Captain Seymour has detailed Detective Tom Gibson on the case and the Police Departments on both sides of the bay are searching for the young girl, who may furnish the clew that will solve a double mystery—Nora Fuller's murder and Hadley's disappearance.

The bits of evidence brought to light so far form a well-defined chain of of circumstantialities and seem to be ample basis for a strong belief that Hadley may be an innocent victim of scorned woman's vengeance. Ollie Dixon, or Mrs. Hadley, as she calls herself, declares that she did not see Hadley after he left the house on the morning of the day of his disappearance.

COMBINE ON THE OFFICIALS.

SAN FRANCISCO, May 23.—Several municipal officials will unite in carrying to the attention of the Board of Supervisors the injustice which they claim is imposed upon them by the present system in connection with providing official bonds.

While the charter does not specifically provide that bonds of municipal officers must be furnished through surety companies, that has come to be the unbroken practice; and, according to the officers, the two surety companies which deal in municipal bonds, namely, the United States Fidelity and Guaranty Company of Baltimore and the Fidelity and Deposit Company of Maryland, have entered into a combine, disposing the patronage between them and raising the premium year after year until it has now become burdensome.

A meeting of those interested was held recently and the matter was discussed. No formal action was taken, but there appeared to be a general sentiment in favor of applying to the Supervisors to set aside a fund to pay the municipal officers' bonds, as is done in Los Angeles and elsewhere.

DIVORCES GRANTED THIS AFTERNOON.

Judge Ogden this afternoon granted the following divorces:

John Bridge from Marie Bridge, on the ground of desertion; Emma G. Black from W. G. Black, on the ground of desertion, plaintiff to resume maiden name of Harrison; Mary A. Detels from Eugene J. Detels, on the ground of failure to provide. Mrs. Detels is awarded the custody of their three minor children.

BASEBALL.

LOS ANGELES, May 23.—First three innings:

San Francisco—2, 0, 0.
Los Angeles—0, 0, 0.

Batteries—Kane and Leahy; Waddell and Anderson.

Attendance—2,000.

MRS. HUNTINGTON WILL GIVE $100,000

NEW YORK, May 23.—Mrs. Collis P. Huntington has offered $100,000 to the General Memorial Hospital for the treatment of cancer and allied diseases for Pathological pursuits. The announcement of the offer is made in the annual report of the president of the hospital, John E. Parsons. Mr. Parsons said Mrs. Huntington had proposed to put this sum at the disposal of the hospital and that if her intention was carried out, the gift would constitute a "Collis P. Huntington Fund."

LOUD ATTACKS THE CLAIMS OF PENSIONERS.

CREATES A BIG STIR IN THE HOUSE OF REPRESENTATIVES.

WASHINGTON, May 23.—During the consideration of the pension bill Mr. Loud of California declared that pension legislation had gone far beyond the point of reason and had become a disgrace to this legislative body. He said it was physically impossible for the committee reporting these bills to consider them carefully as 1,169 had been received at this session and passed within a total of twenty-eight hours.

Mr. Loud's remarks brought out several emphatic protests. Chairman Sulloway of the Committee asserted that the bill had the most careful consideration. He paid a tribute to the old soldiers and warders of the nation who should be protected in their old age, and never be permitted to enter in alms institutions. Mr. Alger of New York, and Mr. Miers of Indiana, also paid glowing tributes to the old soldiers. Mr. Miers said it was an alternative between this legislation and "Over the hills to the poorhouse."

Mr. Sulzer emphatically protested against the slandering of the men who followed the flag and declared that it was the duty of every patriotic representative to stand behind the old soldier.

APPEALS FOR HER BROTHERS.

WASHINGTON, May 23.—The Committee on the Philippines today made public a petition by Miss Clemencia Lopez, a sister of Sixto Lopez, to the President for the release of three of her brothers of the province of Batangas, who have been taken into custody by General Bell and sent to the Island of Talim, where, she says, they are undergoing great hardships. Miss Lopez is in Boston and her petition is dated there March 15 last.

The President's position in the matter is made known through the following note from Secretary Cortelyou to Miss Warren of Boston, under date of April 23: "The President has received your note of the 22d instant and requests me to say in reply that he has gone carefully over with the War Department the matter of which you write, having been in correspondence with the authorities at Manila and in consultation with Governor Taft here, and that he does not think anything can properly be done. He will see Secretary Root on his return from Cuba, but there appears to be a consensus of opinion that no injustice was done."

BRAVE ACT OF A CHILD.

SAN FRANCISCO, May 23.—Louis Dickman, the thirteen-year-old son of Mrs. C. Dieckman, the singer, has shown courage that would put to shame many men.

Last night he put to flight a burglar who had entered the home of his uncle, Captain Batchelder, where he and his mother reside. The family had gone out for the evening and the lad and housemaid were alone in the house. The girl was on the third floor and the boy retired to his room on the second floor about 9 o'clock.

Two hours later Louis was awakened by hearing a noise on the lower floor. Like all boys, he has always told what he would do if a burglar should enter the house, and, unlike the majority of boys, he did just exactly what he said he would.

Upon hearing the noise he went to the door of his room and saw a man starting up the stairs. Rushing back to his bed, he grabbed a pistol loaded with blank cartridges and kept by the bed for just such an emergency and twice fired at the burglar.

The intruder jumped over the bannister and quickly disappeared. The brave lad did not lose his courage or his presence of mind for an instant, but went into another room and procured a large revolver loaded with sure-enough cartridges. These he fired twice out of a rear window in order to attract the attention of a policeman. Special Policeman Delimer responded by shooting from Devisadero street and hurried to Captain N. P. Batchelder's home.

The maid on the upper floor called to the boy when she heard the shooting and hurried downstairs. When the family returned Louis acknowledged that he had been a little frightened, but nothing in his actions while putting the burglar to flight would indicate this.

Today young Louis Dickman is receiving the homage of his playfellows and schoolmates, among whom he now ranks ahead of even Tom Sawyer and Huckleberry Finn.

It is thought the burglar gained entrance through a rear window that was open.

A NEW CORPORATION.

Articles of incorporation of the Lutheran Christ Church of Alameda, California, were filed today in the County Clerk's office. The names of the incorporators are W. Brandes, Theo. Victors, W. Betten, H. Hoeke, and Edward L. Jungbluth.

Call for "Priest's Napa." It is the best. 380 Thirteenth street. Telephone John 836.

DIED.

RICHMOND—In this city, May 22, 1902, Jane E., wife of H. D. Richmond, a native of New York, aged 44 years, 10 months and 13 days.

BRUMMUND—In this city, May 23, 1902, William F. C., beloved husband of Henrietta Brummund and father of Emma, Amanda, Frank, Henry, Arthur and Willie Brummund, a member of Temple Lodge, No. 11, A. O. U. W., a native of Germany, aged 49 years, 3 months and 7 days.

N. W. LEITCH
UNDERTAKER and EMBALMER
578 Broadway, Oakland
CORNER EIGHTH ST.
Telephone Main 240.
Open day and night.

The BIG STORE'S Saturday Pointers

The Great Sale of Chapin & Tibbott Commercial Co.'s **Bankrupt Stock is a pronounced success**, and has been the means of distributing thousands of dollars worth of merchandise at ridiculously low prices. The public evidently appreciate our values as our store has been crowded to its fullest capacity. We again repeat that our offerings are exceptional and extraordinary in point of quality and price.

OPENING OF
OUR SHEET MUSIC DEPARTMENT.
Latest Sheet Music at Half Publisher's Price.

Two Instrumental Hits—"YANKEE HUSTLER" MARCH, composed by Mayor Schmitz. "CAT'S PARADE."
LATEST SONGS—"My Josephine, My Jo," "Down Where the Cotton Blossoms Grow," "My Lady Hottentot."
STAR DANCE FOLIO, containing 39 instrumental arrangements of the latest popular songs published at 75 cents; special 45c

GOING TO THE COUNTRY?
Camp Supplies of every Description.

Tents made to order, rented and for sale. Special sale of a limited quantity of tents that have been used for one week only at the following prices:
6x7 drill wedge tent, $3.50 value when new, for..$1.48
8x10, 3-foot wall, drill tent, $5.50 val. when new, for $2.48
7½x9½, 3-foot wall, best 8-oz. duck tent, $8 value when new, for $4.98

SPECIAL IN SHOE DEPT.

Child's Dongola One-strap Sandal; just the right shoe for summer.
Sizes 6 to 8 .....90c
Sizes 8½ to 11 .....$1.00
Sizes 11½ to 2 .....$1.10

Child's Dongola Oxford, patent tips, heel foxing, sightly and perfect fitting.
Sizes 8½ to 11 .....$1.00
Sizes 11½ to 2 .....$1.10

BLACK AND COLORED DRESS GOODS

Designs unique and pleasing, and all for little money.
50-inch All-Wool Granite Cloth; all the new shades; $1.00 value..75c
54-inch All-Wool Prunelia Cloth; all the new shades; $1.50 value.....$1.10
40-inch All-Wool Colored and Black Etamine Cloth; 65c value.....48c
36-inch All-Wool Black Cheviot; 60c value 42c

CLOAK DEPT. SPECIALS

500 dozen Wash Waists in White Lawn and colored; 75c value...55c
Ladies' Black Dress Skirts, nicely trimmed and flounced; $4.50 value $2.35
Ladies' Black Serge Skirts; $5.00 value $3.25
Ladies' Gray Wool Skirts; $5.00 value $3.00

PRETTIEST WASH FABRICS

We say prettiest, for surely there never were any prettier wash fabrics than these we are showing—organdies, percales, dimities, ginghams, batistes and lawns, at such very little prices that they are doubly tempting.

3—Great Specials Tomorrow—3
5c 7c 9c

At 5c—Figured and striped dress lawns, checked nainsook and striped seersucker ginghams, ranging in value from 8 1-3 to 12½c per yard.
At 7c—Fancy dress percales, yard wide, open worked dimities and lawns and grass linen percales, with polka dots, neat and pretty, ranging in values from 10c to 15c per yard.
At 9c—Fancy dress lawns, dress skirtings, checked and plain, striped and plain dress ginghams and grass linens, colored skirting, ranging in values from 12½ to 20c per yard.

THE HUGE SILK SALE

This is without a question of doubt the greatest furor ever created in silks. They are this season's. All regular goods taken right out of our stock.

The Offerings are Phenomenal

Such high grade Silks as black peau de soie, values ranging from 85c to $2 yard, for.....69c to $1.75
Black Taffetas, values ranging from 50c to $1.75 yard, for Yard .....25c to $1.25
Closing out all our Wash Silks, the Kikias, values from 35c to 75c yard, for Yard 19c, 23c, 29c and 37c
Silk Armures Satin Rhadame, Gros Grain Black Moire Velour and Grenadines, ranging from 75c to $2 yard, for Yard.....48c to $1.50
All the remainder of this season's Foulards, all new, dainty patterns, 75c values, 48c; 98c to $1.25 val., 59c

Continuation of the
GREAT EMBROIDERY AND LACE SALE

Do not miss this rare opportunity. Never in the history of the big house have we been able to offer a like inducement. We would say that as we continue to unpack them they seem to grow prettier and prettier. We have just unpacked some exceptionally fine looking Laces and Embroidery Edgings at the same popular prices.....
.....Yard 1c, 2c, 3c, 5c, 7c, 9c, 12½c 25c
These values range from.....Yard 5c to 75c

LINENS
Priced for those Who Buy the Best for the Least

Unbleached Turkish Towels, good heavy quality, size 44x22. Special each 12½c
All Linen Damask Towles, knotted fringe, in red, blue and plain white borders; 45x22; 40c value; each.....25c
Heavy Crochet Bed Spreads, Marseilles patterns; $2 value, each $1.48
Cotton Blankets in tan and gray; 10-4 size; 85c value; .....Pair 65c
Comforts, filled with white batting; size 72x72; $1.35 value; .....Each $1.13

HOSIERY AND UNDERWEAR
Large Lots. Little Prices

Here are three extra good values:
Ladies' full finished double heel and toe polka dot hose; 25c value for, pair 9c
Ladies' Sleeveless Vests in colors of pink, blue, cream, white, nicely trimmed, taped all around; value 20c each 9c
Infants' Medium Weight Cotton Vests, long sleeves, ecru or gray; size 16 to 18 only; value 20c; extra special, each 3c

SPECIAL HOUSEHOLD GOODS

Napkins, 10c hundred; 3 for....25c
Folding Lunch Boxes, 20c val.....9c
Berlin Sauce Pots, 70c and 80c value 49c
Jap Pot Scrubs, 3c value; now..1c
Hatchets, 25c value; now 19c
Swift's Washing Powder 5c
A full line of fishing tackle, etc.
Toothpicks, 4c package; 7 for..25c
Can-openers, 10c value 5c
Mason Jar Rubbers, dozen.....1c

MEN'S AND BOYS' CLOTHING DEPARTMENT

A few more Men's Suits left of those advertised last week, all wool $7.50
Sizes 36-37-39-42.

MEN'S FURNISHING DEPT.

Extra specials in Summer Weight Underwear.
Men's Shirts and Drawers, royal rib, fancy balbriggan, summer merino, French rib; 50c value.25c
Men's Tan Socks, finished and fast color; 15c value 5c

MEN'S AND BOYS' HAT DEPARTMENT

The new Florodora Hat for men and boys in pearl, black, mode, brown, steel gray.
Men's $1.45
Boys' 98c

Did you ever try to see how much money you could save by trading at
SALINGER'S THE BIG DEPARTMENT STORE
S.W. cor. 11th and Washington Sts.
OAKLAND, CAL.

C. W. Kinsey, Dealer in New Style Household Furniture, Carpets, Ranges, Etc.
Modern furniture bought, exchanged or sold on installment payments. Cash discount 10 per cent from installment prices. 462-464 Thirteenth street, Oakland.

Magazines and Music Bound in any style

Names stamped on Books, Purses, Portfolios, etc., at the Tribune

HOTELS.

Hotel Metropole
Thirteenth and Jefferson streets. A strictly high grade and thoroughly modern residential and transient hotel, conducted for those who want the best.
R. M. BRIARE, Proprietor.

HOTEL CRELLIN
The Most Favorably Located and Leading Hotel of Oakland. Strictly first class. Corner Tenth and Washington streets, Oakland.
FRED A. JORDAN, Prop.

GOOD NEW COAL $6.00 per ton
Full weight guaranteed
Free delivery
M. M. CABRAL
629 GROVE ST. Tel. Black 1465

BEST SETS OF TEETH $6.00
C. H. WALKER, Dentist
N. W. Cor. FOURTEENTH and CLAY STREETS.
Phone Red 3686
Gold and Porcelain Crowns, $3.50 to $5.00
Bridge work, $3.50 to $5.00.
Gold and Platina alloy fillings, $1.00.
Teeth extracted positively without pain.
All work warranted strictly first-class
Office Hours, 8:30 to 5. EVENINGS, 6:30 to 8. Sundays, 9:30 to 12.

Too Late for Classification

Help Wanted—Female.

WANTED—At Romayne Sisters, 42 San Pablo ave., an experienced milliner.

No One..
who has experienced the annoyance that comes from using ill-fitting glasses needs a sermon on the subject. Our glasses give perfect satisfaction, both in the seeing and the fit of the frame—and the price is not excessive.
E. H. NOE, The Optician,
460 Seventh Street
Near Broadway Station.

JOHN A. BECKWITH
INSURANCE AGENT.
418 BROADWAY.
Manchester Insurance Company of Manchester, Caledonia Insurance Company of Edinburgh, Scotland, American Insurance Company of Newark, N. J., and Aetna Insurance Company.

ORDINANCE NO.

AN ORDINANCE PROHIBITING THE DRIVING OF HORNED OR OTHER MEAT CATTLE ON, OVER OR ALONG CERTAIN STREETS OR HIGHWAYS IN ELMHURST AND LOCKWOOD SCHOOL DISTRICTS OF ALAMEDA COUNTY DURING CERTAIN HOURS, AND PROVIDING A PENALTY FOR THE VIOLATION THEREOF.

The Board of Supervisors of the County of Alameda do ordain as follows:

Section 1. It shall not be lawful for any person or persons between the hours of six o'clock in the morning and six o'clock in the evening of any day to drive or cause to be driven any horned or other meat cattle on, over or along the following named public streets or highways in Elmhurst and Lockwood School Districts of Alameda County, viz.: Sixth street, as laid down on a certain map entitled "Map of Meritldee's Addition to the Jones Tract, Elmhurst," which map was filed in the Recorder's Office of Alameda County, October 25th, 1886; also Russell avenue and Talcott avenue.

Section 2. Any person violating any of the provisions of this ordinance shall be deemed guilty of a misdemeanor, and upon conviction thereof shall be fined in a sum not exceeding $100.

Section 3. This ordinance shall take effect fifteen days after its passage.

Passed and adopted this 19th day of May, A. D. 1902, by the following vote:

Ayes — Supervisors Church, Hornes, Rowe, Talcott and Chairman Mitchell—5.
Noes—None.

JOHN MITCHELL,
Chairman.

Attest: FRANK C. JORDAN,
By J. P. Cook, Clerk.
Deputy Clerk.

Upstairs a woman with aching back and throbbing head, stretched on a couch made soft with many pillows. Downstairs another woman with aching back and throbbing head, scrubbing at the floor, each movement sending a new throb of agony through every nerve. Disease proves the equality of all womankind. Rich and poor, employer and employed, all must suffer alike when disease fastens on the delicate womanly organism. But it is surely harder for the woman who must work to suffer from womanly disease than for the woman who never lifts a finger except to ring for those who serve her.

In this work-a-day world most women must labor in some way, either in the home or in the store or office. It is the women who work upon whom the nation depends for its future greatness. If every working woman could be perfectly healthy it would count much against masculine weakness and vice. As it is, the sociologist argues that it is the temperance and purity of women which prevents the vices of man from dragging the race into absolute immorality and depravity. If this is true when the majority of women suffer from weakening diseases which undermine the health, how great would be the national gain if every woman could have the fetters of disease stricken from her. Every woman owes it to herself to be perfectly healthy. Her own happiness and usefulness depend on this. But can every woman be perfectly healthy? Unfortunately, no. Upstairs and down there must always be some who must bear the burden of womanly disease for a lifetime. It is a good thing that the number of these unfortunate women is very small. It is a matter of record that in ninety-eight cases out of every hundred Dr. Pierce's Favorite Prescription perfectly and permanently cures diseases peculiar to women, and establishes the general health.

"When I wrote to you some time ago asking for advice I was in very poor health," writes Mrs. Ethel Trepto, Merrill (West Merrill), Wis., Box 54, "suffering continually with severe pains and terrible headaches, and was confined to my bed the greater part of the time. I thought I was in a delicate condition, and thinking that something must be wrong I consulted three different doctors, all of whom are called good doctors. None could tell me what my case was. One said that in no way could I be helped except by having an operation. Every woman dreads the thought of an operation, and so did I, and besides I was not in circumstances just then to afford an operation, so after reading one of Dr. Pierce's pamphlets I decided to write to him. I did so and was told my case resulted from catching cold and not properly caring for my health at the time of monthly period, also that my kidneys were in bad condition. My back was fairly sore from continual aching, and sometimes when I would lie down some one had to rub my back for nearly an hour before I could get any rest. I had a bad cough all the time, and my friends thought I had consumption, or was surely running into it, and very rapidly, too. After taking three bottles of Dr. Pierce's Favorite Prescription and two of the 'Golden Medical Discovery,' and two vials of Dr. Pierce's Pellets, I am able to say truly that I am cured. I thank God and Dr. Pierce for being in as good health as I am to-day."

There is no other medicine for women which can compare with Dr. Pierce's Favorite Prescription in its wonderful cures of womanly diseases. It establishes regularity, dries unhealthy drains, heals inflammation and ulceration and cures female weakness. It makes weak women strong and sick women well. It has cured in hundreds of cases where doctors have said that no cure was possible and after other medicines had failed to give more than temporary relief.

But what can "Favorite Prescription" do for the few women, two in every hundred, who cannot be perfectly and permanently cured? It can and does reduce the suffering and increase the strength of weak and sick women. The statement of Mrs. Carl, which follows, is a good example of what "Favorite Prescription" does for such women.

"Five years ago I was very sick; first with continued fever and then with more difficult diseases," writes Mrs. R. A. Carl, of Vinton, La. "Was under the doctor's care for months, and probably would have been under his care still, but I wished to know if he could cure me soon, and told him we could not afford to let him continue doctoring me unless he could *cure* me. Then he left me, telling several persons that I couldn't live. I came near losing all hope of ever getting better, but I had one of your 'Medical Advisers' and decided to write you, which I did, stating my case as plainly as possible. I soon received your valuable advice and followed it closely. I soon became stronger and began to feel better, and by continuing I was at last able to work again. I am not entirely cured, but am at least as well as I expect to be unless I could come to your Institute. That is quite impossible just now. Your advice, which you have given me freely time and again, has benefited me more than I can tell, and I sincerely thank you for all advice so cheerfully and quickly given."

In both letters published above reference is made to the benefit of Dr. Pierce's medical advice which is given without charge or fee. Dr. Pierce invites all sick women to consult him by letter *free*. All letters are held as strictly confidential, and the written confidences of women are guarded by the same strict professional privacy observed by Dr. Pierce and his staff in personal consultations with weak and sick women at the Invalids' Hotel and Surgical Institute, Buffalo, N. Y. Address Dr. R. V. Pierce, Buffalo, N. Y.

Women are cautioned against irresponsible people who having neither medical education, knowledge or experience, yet advertise to give "free medical advice." Such people are unqualified legally and professionally to give medical advice, and the advice given by persons not qualified to give medical advice is worse than worthless—it is dangerous.

It is safe to say that there is no offer similar to Dr. Pierce's offer of free consultation by letter, which has behind it an institution of national reputation such as the Invalids' Hotel and Surgical Institute, Buffalo, N. Y., or a practicing physician of the skill and success of Dr. R. V. Pierce.

In a little over thirty years Dr. R. V. Pierce, as chief consulting physician to the Invalids' Hotel and Surgical Institute, Buffalo, N. Y., assisted by his medical staff of nearly a score of physicians, has treated and cured hundreds of thousands of weak and sick women.

The genuineness of Dr. Pierce's offer of *free* consultation by letter is testified to by thousands of grateful women who say, substantially, as Mrs. Carl does, in her letter presented above: "Your advice, which you have given me freely time and again, has benefited me more than I can tell, and I sincerely thank you for all advice so cheerfully and quickly given."

"Favorite Prescription" makes weak women strong, sick women well. Accept no substitute for the medicine which works wonders for weak women.

DON'T BUY a medical work when you can get the best modern medical work FREE. Dr. Pierce's Common Sense Medical Adviser, containing more than a thousand large pages of valuable information and advice, is sent FREE on receipt of stamps to pay expense of mailing ONLY. Send thirty-one one-cent stamps for the cloth-bound volume, or only twenty-one stamps for the book in paper covers. Address:

Dr. R. V. PIERCE, Buffalo, N. Y.

TWO LEADING TEAMS LOSE AT BASEBALL.

It was a bad day for the leaders in the California League yesterday, and both the Senators and the Ponies made the best of their opportunities. At Recreation Park the Lawmakers won from the Lohmanites by a score of 5 to 3, while at the City of Angels the Shetlands, in the game with the local team, finished on the long end of a 5-2 score.

The Little Ones commenced their scoring in the first inning, when Mohler singled and Streib, the next man up, secured a base on balls. Mohler was sent home on a sharp single by Lohman. In the fourth they landed another man across the plate, and in the seventh one more, but after that they failed to connect with the ball when hits meant runs.

It was in the fifth inning that the Lohmanites lost the game. The Senators had not a mark on the score card, when sharp hitting, aided materially by errors for which Francks, Mohler and Devereaux were responsible, gave them five runs. Then the Little Ones steadied down to business, but it was too late to benefit them.

Cristall did good pitching for Oakland, but his support was poor. The score follows:

OAKLAND.

	AB.	R.	BH.	SB.	PO.	A.	E.
Walters, c. f.	4	0	0	0	0	2	0
Mohler, 2 b.	3	1	1	0	3	2	1
Streib, 1 b.	4	0	0	0	10	0	0
Lohman, c	5	0	2	0	4	1	0
Devereaux, 3 b.	3	1	1	0	2	4	1
Dunleavy, l. f.	4	1	2	1	2	0	0
Francks, s. s.	3	0	0	1	3	2	1
Gorton, r. f.	3	0	0	0	2	0	0
Cristall, p	3	0	0	0	1	4	0
Totals	31	3	6	2	27	15	3

SACRAMENTO.

	AB.	R.	BH.	SB.	PO.	A.	E.
Doyle, c. f., p.	5	1	1	0	1	2	0
Hulen, 2 b.	5	1	3	0	4	3	1
Sheehan, 3 b.	4	1	2	0	0	2	0
Egan, 1 b.	4	1	1	0	12	0	1
Graham, c	3	1	1	0	7	0	0
Unglaub, s. s.	4	0	1	0	2	6	0
Wagner, l. f.	3	0	1	0	0	0	0
Hogan, r. f.	4	0	0	0	1	0	0
Dowling, p	3	0	0	0	0	2	0
Thomas, c. f.	1	0	0	0	0	0	0
Totals	36	5	10	0	27	17	2

RUNS AND HITS BY INNINGS.

	1	2	3	4	5	6	7	8	9	
Oakland	1	0	0	1	0	0	1	0	0	3
Base hits	2	0	0	1	1	0	1	0	1	6
Sacramento	0	0	0	0	0	5	0	0	0	5
Base hits	1	0	1	0	0	5	1	0	2	10

SUMMARY.

Two-base hit—Dunleavy. Sacrifice hits—Gorton, Cristall. First base on errors—Oakland 2, Sacramento 3. First base on called balls—Off Cristall 3, off Dowling 7. Left on bases—Oakland 12, Sacramento 5. Struck out—By Cristall 3, by Dowling 3, by Doyle 1. Hit by pitcher—Mohler, Graham, Devereaux, Francks. Double plays—Hulen to Unglaub to Egan. Balk—Cristall. Wild pitch—Dowling. Time of game—2:20. Umpire—McDonald.

At Los Angeles, with Slagle in the box for the Angels and Glendon for the Ponies, Mr. Morley's band was badly beaten. The Shetlands played a faultless fielding game, while the Angels were in poor condition at critical times. Score: San Francisco 5, Los Angeles 2.

CALIFORNIA YACHT CLUB AT BANQUET

WINNERS OF THE CHALLENGE DINNER RACE ARE THE GUESTS OF HONOR.

The third annual banquet of the California Yacht Club took place last evening at a local restaurant, at which Captain John T. Carrier and his gallant crew of the sloop Jessie E. were the guests of honor, they having won the challenge dinner race offered by the club on May 4th.

Commodore Marshall acted as toastmaster, and nearly every one present either sang or told some deep sea yarn. Captain Carrier told how he happened to win the race and dinner.

Those who sat at the banquet board were Commodore S. S. Marshall, Vice Commodore Robert Vincent, A. M. Clay, Secretary William McBain, E. N. Walters, R. A. Meserole, Dr. R. P. Millar, E. Wakeman, B. McManus, J. Hartman, Gustav Breeser, E. W. Shernstein, H. H. Reed, L. Wessel, Carl Foard, A. Potter, W. M. Ramsey, W. W. Thompson, F. Reinhold, G. L. Wakeman, Percy Burr, Chas. Doe, A. J. Garrod, J. Back, A. F. Berteison, J. G. G. Ahlers, F. Severance, Captain J. T. Carrier, August R. F. Brandes, C. A. Loring and W. C. Wallace.

On Saturday the yachts will cruise to California Cove, San Pablo bay, and on Decoration Day the annual class flag regatta takes place.

SEQUOIA ATHLETIC CLUB ORGANIZED

The Sequoia Athletic Club is the name of a new organization which aims to accomplish the physical development of the young men in the eastern and southern sections of the city. There is now a goodly number of names on the roll, and the membership is receiving new accessions daily. The proceeds of a picnic, held a few days ago, will be used in the purchase of apparatus for the club headquarters.

GIVE PRAISE TO VICTOR H. METCALF

Congressman Metcalf was the recipient of magnificent praise on the street last evening. The Congressional Record, containing a full report of the debate on the naval bill in the House on May 14th, was received by Secretry Campbell of the Chamber of Commerce, and therein our congressman took a leading part with brilliant force and effect.

The Chronicle will publish the greater part of the debate from day to day, including the full speech of Congressman Metcalf and his sharp interrogation of Congressman Foss. The grand work that Congressman Metcalf has done for the cause of shipbuilding in navy yards is shown by the vote on the amendment to the naval bill taken on Monday in the House. It was a splendid voctory for the right. And in this connection the Chronicle wants again to say to its readers and the people of Vallejo, give due praise to George J. Campbell, Jr., and James Rooney, the two men who were the brains in the fight of creating a sentiment of national scope friendly to the construction of ships in navy yards. All praise to all agencies that brought tbout such magnificent results—Vallejo Evening Chronicle.

FINIGAN'S CASE AGAIN IN COURT

And now it is a case of "on again, Finigan" in the famous and apparently endless litigation among the Warfields, Bigelows, Finigans and Cochrans over property in Berkeley. There have been several suits over the property, and charges of fraud have freely been made.

Today General R. H. Warfield and R. R. Bigelow filed a suit to quiet title to the property on Dwight Way, which is in dispute, against M. F. Cochrane, both as an individual and as assignee of the estate of P. A. Finigan, an insolvent debtor. A similar suit was filed last January, and recently the demurrer of the defendants was overruled and they were given ten days in which to answer. Instead of awaiting the answer, however, General Warfield had the suit dismissed and filed a new complaint, which means that another demurrer will have to be argued before the merits of the case can finally be presented and acted upon. One of the suits over the property is now on appeal to the Supreme Court.

E. C. LYON IS CRAZY

to sell out all his Furniture, Carpets, Lace Curtains, Portieres, Rugs, Children's Go-Carts, Trunks, Ranges, etc., AT ONCE.

Any Sane Person

will embrace this opportunity to get goods at less than wholesale cost.

Your friends are all getting these bargains—Just call and see the prices—THEY WILL ASTONISH AND ASTOUND YOU!

OPEN EVERY EVENING

410-412-414 Eleventh St., Oakland.

Kiel & Evans COMPANY

958-960 BROADWAY OAKLAND

Don't send out of town for Buggies—here is what we can do

this is a high grade, late style Runabout Price $55.00

Here is a Top Buggy a cheaper grade; but a good Buggy.

Price $40.00

The above prices are F. O. B. cars at our factory St. Louis. Come in and see us we have 100 styles to select from. Yours truly,

KIEL & EVANS CO.

LATEST STYLES IN AWNINGS AND TENTS AT THE

California Tent & Awning Co.

815 Broadway, Oakland.

Phone White 945. Send for samples and prices. Sails made and repaired.

THE OLD AND FAVORITE

Barnum Restaurant

BROADWAY AND SEVENTH ST.

OPENS ON SATURDAY, MAY 24th.

This restaurant is now under the management of LEON FAURE, late of "The Hermitage," and formerly original proprietor of "Frank's" famous Pine St. Rotisserie, S. F. Cuisine absolutely the best. Private apartments with special service.

Lydia E. Pinkham's Liver Pills Are specially prepared to act in harmony with the female system. They cure Constipation and Sick Headache, resulting from causes peculiar to women. 25c

READ THIS.

If you want your carpets cleaned first class call up Main 385—that is the Alameda County Steam Carpet Cleaning Works, 568 Fourth, Oakland. You can rely on first class work. Mrs. J. J. Lerri & Co., prop.

Friedman's Furniture

Continued Success Of Our Discontinued-Pattern Carpet Sale is assured—the last buyer has as good a chance as the first for we've applied 24 patterns of our regular stock in order To Keep The Assortment Complete. These prices mean Laid, ready to walk on, here or across the bay—

75c Tapestry Brussels	3 Patterns	– 50c a yard
85c Tapestry Brussels	5 Patterns	– 60c a yard
95c Tapestry Brussels	6 Patterns	– 70c a yard
1.35 Body Brussels	5 Patterns	– 1.10 a yard
1.50 Extra Axminster	5 Patterns	– 1.20 a yard

With and Without Borders

65c. Linoleum for 50c.

For Kitchen & Bathroom. Measures taken and Linoleum Laid.

9x10 ft. 6in. Tapestry Brussels Rugs $9.00,
9x12 feet Tapestry Brussels Rugs 11.00.

Many bright Oriental and Flowered Patterns.

M. Friedman & Co.

"The Credit House." Six Stories High.

233-235-237 Post Street. Phone Private EX 37

BROWN & McKINNON OLDEST MERCHANT TAILORS IN OAKLAND.

We carry a full line of desirable staple goods and latest novelties

SPRING GOODS NOW IN.

Evarts Block 1018 Broadway

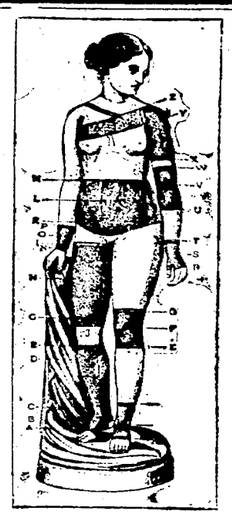

Lady Attendant Present Wednesday and Saturday Afternoons.

Elastic Hosiery, Supporters, Trusses, Deformity Appratus, Corsets for Spinal Trouble, Shoulder Braces, Suspensories, etc., made to order at a low figure at the TRUSS FACTORY, 515 Eleventh Street.

H. K. HITTENBERGER.

Do your eyes trouble you? We will examine them FREE. Eye glasses scientifically fitted.

J. H. GORSUCH, Scientific Opician
1011 BROADWAY, Bet. 10th and 11th Sts.
With Wm. Wilson, Jeweler.

LASH'S KIDNEY & LIVER BITTERS
A PLEASANT LAXATIVE NOT INTOXICATING

SUMMER RESORTS.

Subscribers will please notify the Circulation Department when and where you are going for your vacation, and THE TRIBUNE will be sent to you each day, without any additional charge. Telephones: Main 159 or 46.

MONTEREY

Paraiso Hot Springs

Monterey County, Cal.

The leading Summer Resort of the Pacific Coast. Hot Soda and Sulphur Baths, large Swimming Tank, first class table. Send for beautiful illustrated booklet and rates to F. W. Schroeder, Mgr.

C. D. CASPER, PROPRIETOR
HOTEL CASPER
ALVARADO AND TYLER STS.
Leading Hotel of Monterey
Located in the heart of the city. Street Cars Pass the Door.
Electric Light in Every Room. Electric Bells. Sanitary Plumbing. Large Sample Rooms.

EL CARMELO

OPEN ALL THE YEAR.—Contains 114 rooms, lighted with gas throughout; running water and electric bells in every room; improved safety elevator; bath rooms.

Starting point for the 17-mile drive, on which is Moss Beach, Restless Sea, Seal Rocks, Ostrich, and the famous Cypress Trees; some of the other points of interest are Point Pinos Light House, Point Lobos and Carmel Mission. Also frequent connections by street cars with Monterey and Hotel Del Monte. Write for circulars and rates.

H. L. JAMES, Pacific Grove, Proprietor.

MT. SHASTA HOTEL
DUNSMUIR

IN THE HEART OF THE MOUNTAINS. Fine view of Mt. Shasta. Alongside the headwaters of the Sacramento river. Finest trout fishing in the world. Forty new sleeping rooms nearly completed. Table unexcelled. Trains stop 20 minutes for meals. Special accommodations for tourists and commercial travelers. For further particulars address

J. B. DOUGHERTY, Prop.

Klamath Hot Springs.

THE healthiest resort in the prettiest county in California. Finest hunting and trout fishing. EDSON BROS., Proprietors, Beswick, Siskiyou county.

CAMP TAYLOR

Fine hotel accommodations, camp cottages and grounds. Private picnics, boating, fishing, tennis, new regulation bowling alleys; telephone. Call at Traveler's Bureau, 20 Montgomery street.

H. G. MARTIN, Proprietor.

For Camping or a Day's Outing

Do not fail to investigate the attractive places along the line of the NORTH SHORE RAILROAD between Sausalito and Cazadero. The "Redwoods" of Marin and Sonoma Counties are noted for their picturesqueness, healthful climate, fine trout streams and hunting grounds.

Among the many desirable places are Camp Taylor on Paper Mill Creek; Inverness on Tomales Bay; Camp Meeker on Howard Creek; Mesa Grande on the Russian River; Cazadero on Austin Creek.

Trains leave San Francisco, via Sausalito Ferry.

7:45 A. M. Week Days for Cazadero and way points.

3:15 P. M. Saturdays for Cazadero and way points.

5:15 P. M. Week Days (Saturdays excepted) for Tomales and way points.

8:00 A. M. Sundays for Cazadero and way points.

10:00 A. M. Sundays for Point Reyes and way points.

For rest and health IN THE SIERRAS near Colfax on C. P. R. R. Elevation just right—2100 ft.—135 miles from San Fr. N. staging; good table; finest scenery, water, air, fruit and climate. Ideal forests and grounds. $8.00 a week. Send for booklet. Orchard Springs, Colfax, Cal.

SUMMER RESORTS.

PASO ROBLES SPRINGS HOTEL
OPEN YEAR ROUND.

Greatest health and pleasure resort of California, because of its balmy climate, wonderful springs and beautiful surroundings. Mud and sulphur baths, celebrated for the cure of rheumatism, gout, neuralgia, insomnia, liver, kidney and blood diseases. Magnificent brick hotel, with all modern equipments, situated in a lovely park.

OTTO E. NEVER, Proprietor.
C. M. ARNOLD, 640 Market street, San Francisco, Agent.

A New Hotel At Byron Hot Springs

A MAGNIFICENT NEW HOTEL, furnished in the most lavish manner, at Byron Hot Springs, rooms en suite, with Mineral Baths attached. Fine Dining Rooms, Cottages, Mud Baths and Hot Mineral Baths that with these marvelous waters will cure the most obstinate cases of Rheumatism or Malaria. S. P. R. R. trains 9:30 A. M., 4:30 P. M. No staging. Address Mgr. Byron Hot Springs, Cal. Call on LOMBARD & CO., room 30, 36 Geary, S. F.

WITTER MEDICAL SPRINGS
LAKE COUNTY, CAL.

Thousands cured of Stomach, Liver, Kidney and Bladder troubles. Recommended by leading physicians. We guarantee to cure all Skin and Blood disorders. Open entire year. Excellent accommodations. California Northwestern Railway. R. McCormick, Manager. Main office and water depot—

916 Market Street, Room 64, San Francisco.

CLOVERDALE
Alder Glen Mineral Springs

DIFFERING FROM ALL OTHERS. Open May 20. A sure cure for Rheumatism, Asthma, Stomach, Liver and Kidney trouble and excessive fat. A picturesque glen, newly and neatly improved. First class Hotel, cozy rooms, home cooking, table family style, fresh fruits and milk, generosity a specialty. Livery in connection. Store on ground, finest of camping tents furnished on application. Bus meets all north bound trains. Write for circulars and rates.

HOTLE BROS., Props.

"THE OLD HOMESTEAD"

W. L. McCray, Prop'r.

Boating and bathing on the Russian river. Plenty of hunting, but no game; much fishing, but no fish. Open the year round. First class table, comfortable rooms, courteous treatment. Coach meets all trains.

SAN JOSE.

HOTEL VENDOME
SAN JOSE, CAL.

Headquarters for all tourists to Lick Observatory. The leading hotel of Santa Clara County. For rates, etc., address

GEO. P. SNELL, Manager.

A Ride to Alum Rock Park, San Jose.

Over the Alum Rock Electric Railway, through wooded canyon and along rippling stream, is one of the pleasures to be enjoyed by those seeking recreation. If your time is limited take the early train, spend a long day at the Rock and mineral baths, returning on the late train. The S. P. Co. issues round-trip tickets, good from Saturday to Monday inclusive, with coupons over the Alum Rock Railway attached, for $2. Cars leave First and Santa Clara streets every hour week days from 8 A. M. to 11 P. M.; Sundays and holidays, every half hour.

SANTA ROSA

WHITE SULPHUR SPRINGS

(Two miles from city.) Under new management. A romantic spot in the hills. Sulphur water from within 100 feet of hotel; croquet ground; amusement platform; Hammam baths; boating; good fishing. Rates $8 to $10; children under 14, ½ rates. Carriage meets all trains. No staging. Table Oriental style. Particulars address E. S. HAWES, Santa Rosa P. O.

SEIGLER SPRINGS.

New Management. Hot Iron, Sulphur and Arsenic Baths. Mineral Waters for Rheumatism, Malaria and Stomach Troubles. Swimming, Billiards, Dancing. Camping, $8 to $12 week. Address Seigler Springs, Lake Co.

H. McGOWAN, Prop.

SANTA CRUZ

HOTEL BEN LOMOND

Santa Cruz Mountains. Hotel newly renovated and improved, running water and electric lights; under experienced management, and the table is second to none; grounds are lighted by hydro-carbon lights for games and boating at night. Trout fishing, bowling, tennis, etc. No staging. Round trip, $3.00; three hours from San Francisco. For booklet and rates address Hammond & Barker, Ben Lomond, Cal.

"THE BEDELL"—A. BEDELL, Proprietor. Mission Street, head of Walnut Avenue, Santa Cruz, Cal. A new and modern but quiet and homelike family house with cottage connected. Electric cars direct for beach and Union Depot pass the door.

CAPITOLA

The seaside resort of Central California—enlarged and improved—rates per day $2 and upwards—open May 31st—fine orchestra. Address for hotel, R. M. Briare. For cottages, F. Reanier, Capitola, Cal.

BAY STATE HOUSE and cottages. Mrs. L. Mathison, Proprietor. Beach Hill, Santa Cruz, Cal. Terms Reasonable. Beautiful Location. Croquet Grounds.

WILLOW RANCH

Santa Cruz Mountains. Excellent table, terms $6.50 per week. Address MRS. W. CRANDELL, Santa Cruz.

FURNISHED HOUSE.

TO RENT—On Beach Hill, Santa Cruz all modern conveniences, bath, etc. Address W. T. Vahlberg, Tribune office.

VILLA FONTENAY

New Summer and Winter Resort, GLENWOOD.

Santa Cruz Mountains. HOTEL AND COTTAGES. Croquet, lawn tennis, reading, smoking and billiard rooms; bowling alley, amusement hall. Table first-class. Rates $10 to $14 per week. Long distance telephone. Campers' return ticket, $2.50. Electric lights. Send for circular.

J. H. HAESTERS, Glenwood, Santa Cruz County, Cal.

BEN LOMOND

PARK HOUSE AND COTTAGES NOW open. Good table, moderate rates. Ten miles from Santa Cruz. Fine scenery, drives, walks; fishing. Carriage meets all trains.

MRS. I. N. HAYES.

HOTEL BENVENUE

With its cottages, situated on shores of Clear Lake. Dancing pavilion and bowling alley over the lake. Croquet, hammocks, yachting, rowing, fishing, beautiful drives and walks, fine roads for cycling, boating free to hotel guests, fine improvements and up to date.

SANITARY PLUMBING in HOTEL and BATHS
LAKE BATHING—Bring your own Suits.
Rates—$8, $10 and $12 per week.

F. & A. M. SCALES, Owners and Proprietors.

Tuscan Springs

Fifty in number. Stronger than the strongest. Exceptional in their character, containing 9 grains lithia, 6 grains of iodine, 25 grains of soda and a large amount of potassa. Lithia is the only known mineral that will dissolve uric acid calculi. Daily stage from Red Bluff. Fare $1. Open for custom the year round. No snow in winter. Altitude 1,000 feet. Tuscan Springs Livery Stable three blocks from depot. All kinds of rigs to the springs. Send for book of information. Address

E. B. WALBRIDGE,
Tuscan Springs, Cal., U. S. A.

HOWELL MOUNTAIN

WOODWORTHS

Residence of 27 years; second year of summer resort. Purest of spring water. Home fruit, vegetables, milk, cream, eggs, etc. Hundreds of acres of woods and forest. No fog. Ten miles from railroad. Terms $7 per week. Address WOODWORTH & MULLER, St. Helena, Cal.

INDEPENDENCE LAKE

Open June 1. Good fishing, plenty of good milk, fresh butter. Good beds and good board. MRS. H. M. CLEMONS, proprietor.

SONOMA

OWN A SUMMER HOME
Beautiful Camp Meeker

Free from fog and wind; lots selling $10 up; cottages built, $50 up. Boating, bathing, tenting ground, board and lodging. New Del Monte Hotel, $7 up; over 5000 people here last season; 400 lots sold, over 100 cottages built; sawmill, depot, store, postoffice, milk, vegetables and fruit daily at camp. Take Sausalito ferry; round trip, $3. Mineral springs on the ground. Address M. C. or F. L. MEEKER.

BEAUTIFUL CAMP MEEKER
H. M. GREGSON, Proprietor.

(Under new management.) H. M. GREGSON, Proprietor. One of the most romantic spots in the redwoods of California. Cottages and rooms newly furnished. Kitchen and dining room remodeled. Boating, bathing, croquet grounds, dance platform and other amusements. TERMS, $6 PER WEEK. Take Sausalito ferry. LOTS FOR SALE on the grounds $10 up. Further particulars by addressing H. M. GREGSON, Prop., Camp Meeker.

ACUA CALIENTE SPRINGS

(Also known as Cal. Hot Springs.) Many attractions added, new wells sunk, renovated hotel and cottages. Springs a short distance from Oakland, reached by two railroads. Fare $1.10 round trip Sunday per Tiburon Ferry. Swimming bath 65x85 ft. Hot mineral waters. Hunting, fishing and beautiful drives. Rates $10 to $14. Special to families. THEODORE RICHARDS, proprietor, Agua Caliente, Sonoma Co., Cal.

LAWRENCE VILLA

Within a few minutes' drive of the best mineral springs in California. Best French resort in Sonoma county. Rates $1 a day. Special rates for families. Address MR. AND MRS. H. PELLISSIER, Sonoma, Cal.

BELLEVUE HOTEL.
El Verano, Sonoma County, Cal.

Two lines of railroad. Terms $1 per day and upward. Long distance telephone. Hot mineral springs near by. Daily mail. Free carriage to springs. PETER GOUAILHARDOU, proprietor.

DR. C. C. O'DONNELL'S

Mineral Springs, Glen Ellen. Best camping, picnic and pleasure resort. Greatest remedy for lung disease, liver and stomach complaints, rheumatism and catarrh. The S. P. R. R. and S. F. & N. P. R. R. give special rates to campers; cottages and tents furnished; rent cheap; no fogs or poison oak; mineral water, boats, bathing free. Inquire of DR. C. C. O'DONNELL, 1021½ Market, S. F. If you want health, pleasure and longevity this is the place to go. Hotel and restaurant on the grounds. Meals 25c and 20c.

SAN RAFAEL

CYPRESS VILLA
Now Open.

(Under new management.) In conjunction with the JORDAN HOUSE. Ideal summer resorts. Home comforts. Croquet, shuffleboard, ping-pong and other games for old and young. Rates $7 to $10, children under 5 half rates. For particulars address MRS. J. F. JORDAN, San Rafael, Cal.

GUERNEVILLE

CITY LIVERY STABLES

Miller & Tunstall. Saddle horses, buggies and teams always ready for hire. Guerneville, Cal. Special attention paid to summer visitors.

Hillside Home

Overlooking the village of Guerneville; private boarding, cottage, tents, etc., bathing, fishing. Rates $1 a day; children under 10, ½ rates. Particulars address JOHN BEAN, Guerneville P. O.

Redwood Heights

On ridge overlooking Russian river, Guerneville station; rates $1 adult, ½ for children, near station. Particulars address MRS. G. W. BEEBE, Guerneville.

MOUNTAIN FARM

Near Russian river, near Guerneville station; private board; S. P. & N. P. R. R.; home comforts; fishing, etc. For rates address MRS. H. A. STAGG, Guerneville P. O., Cal.

OAKLAND TRIBUNE
Tribune Publishing Company William E. Dargie, President

A PUBLIC MORGUE NEEDED.

Recent events have called attention to the need of a county morgue. Some decent receptacle should be provided for the dead who come into the Coroner's charge. If nothing more than sentiment dictated the establishment of a public morgue under the control of the constituted authorities it would be sufficient, but there are additional reasons of a practical nature which argue for it. The expense of constructing and maintaining a morgue would not be large, and in a matter of this kind a proper sense of fitness of things would forbid any niggardly consideration of cost. The bodies which fall into official custody should not be left to the charge of private parties who assume it only for speculative purposes. It indicates a lack of respect for the dead. It is shocking to the sensibilities and repulsive to civilized instincts.

The County Coroner is a fee office. He is provided with no place to house the dead that fall to his charge, nor is he supplied with a conveyance to transport bodies from the place of death to the morgue. Owing to this lack, the public morgue is made an attachment, for business purposes, of some undertaking establishment. It is not a condition that is pleasant to contemplate. It creates a relation between the Coroner's office and other undertaking establishments and gives rise to unsavory gossip and gruesome speculation. It should be abated.

The Coroner cannot be blamed for availing himself of the offer of a free depository for bodies when the county refuses to supply a place to house the dead. He cannot be expected to provide a morgue at his own expense, and aside from that, it is a matter that should not be left to the discretion or self interest of any man. It is the solemn duty of society to care for its dead decently and with due regard for the proprieties. In large cities a public morgue is regarded as an essential, and the rich and populous county of Alameda should not be backward in a matter of this kind.

THE NAVY YARD VICTORY.

The Government navy yards will now have a fair trial in building warships. It is an excellent step, for it serves notice on the shipbuilders' combine that the Government is not to be cinched by private contractors with impunity. As might have been expected Congressman Metcalf was in the van of those who advocated giving the navy yards a show. His speech on the subject was able and showed thorough knowledge of the conditions governing ship construction at the navy yards. Beyond doubt it did much to shape the action of Congress. Mr. Metcalf is not only thoroughly informed on naval matters, but he has a business man's grasp of the situation. The accuracy of his facts and the precision of his statements gave his argument a weight and cogency that could not fail to be convincing. However, this is only another proof that this district is represented with signal force and ability. The citizens of Vallejo have on various occasions shown appreciation of Mr. Metcalf's services, but now they realize as never before what an earnest champion of Mare Island they have in him. Mr. Metcalf not only tries, he succeeds.

AS THE CARPENTERS SEE IT.

There is the right ring in the resolutions adopted by Carpenter's Union No. 36 endorsing the proposed bond issue for public improvements. The resolutions start out with the statement that the laboring man is the first beneficiary of public improvements, and then take the broad ground that the interests of the whole community are advanced by movements for improving and beautifying the city. Naturally mechanics will be given a long season of profitable employment if the bonds are voted, and the carpenters are quick-witted enough to see the point. They also discern that public improvements so extensive in character will stimulate private improvement, and thus enlarge the sphere of building activity. But it is also worthy of note that they also place their endorsement on the ground that the projected improvements are necessary and dictated by good business policy.

Senator Patterson denied with much heat that he was striving to bring out everything that would appear to the discredit of the American Army in the Philippines. Nevertheless no other construction can be placed on his actions. If he has endeavored to bring out any fact creditable to the army it has escaped attention, but he has been exceedingly active in drumming up testimony reflecting on the conduct of the war and incriminating the officers. He has no cause to complain, therefore, judge his motives by his actions. He says he is only trying to get at the facts, but searching for evidence exclusively on one side is not generally considered indicative of a desire to arrive at an impartial judgment.

The bicycle rider who has no respect for the rights of pedestrians so long as a policeman is not in sight is still a familiar nuisance. He is a strong argument in favor of an ordinance forbidding the use of bicycles on the sidewalks altogether.

A LESSON IN SPECULATION

There is a lesson for the public in the statement of a sixty dollar a month clerk that he was "actuary" for a number of high-sounding concerns with an aggregate capital—on paper—of four billions. These concerns bore such titles as the Combined Bankers, Paris Investors, Consolidated Roads, the United Capitalists of London, Stock and Bond Brokers, Oil Investors, American and European Capitalists' Syndicate, the American and London Safe Deposit and Surety Investment Company and Standard Rothschild Oil Company, but they were unknown to bankers and investors. They had no bank accounts and no tangible existence so far as the commercial agencies are concerned. In short, they are the aliases of bunko sharps. All over the country delusive schemes are being exploited offering fabulous profits for small investments, which shows that sharpers are working the speculative boom for all it is worth. These get-rich-quick concerns have multiplied with wonderful rapidity of late, and the extent of their operations indicates that the gullible public is being well milked. The advertising, printing and postage must cost a pretty penny, to say nothing of the profits of the operators. They exemplify the old adage that a fool and his money is soon parted, but they also admonish the authorities that there is something infinitely more dangerous than petty thefts and the other mechanical devices for separating the silly from their nickels. Many of the advertisements are swindles on their face, and it seems extraordinary that they could deceive any one outside of the Home for the Feeble Minded. It seems, however, that nothing is too monstrous for men to swallow in their anxiety to get something for nothing. The speculative craze seems to rob people of their senses for they never tire of swapping their dollars for experience in grasping after riches as mythical and absurd as the tales of the Arabian Nights. But however little sympathy folly deserves, the dictates of sound public policy require the stern suppression of these wholesale swindles which are insidiously undermining public credit.

The sale of the interest of the late William M. Singerly in the Philadelphia Record gives some idea of the money value of a great metropolitan newspapers. He owned 9,050 of the 10,000 shares of the Record capital stock, and and this holding sold at auction for $2,404,800, yet there is a bonded debt of $500,000 on the concern, which debt represents the cost of a very fine building. Mr. Singerly bought the Record when it was a broken down party organ with a circulation of barely 5,000, and he built up a splendid and prosperous newspaper. Its success, in view of its policy and environment, is truly remarkable. Philadelphia is the strongest Republican and protection city in America. Mr. Singerly made the Record Democratic and free trade and stood by his doctrine unflinchingly. The only time he ever swerved was when he refused to endorse the silver heresy of Bryan.

The Democrats must be hard up for campaign material when they attempt to make the clothes Whitelaw Reid will wear at the coronation a political issue.

Senator Mason says the Illinois Convention was "packed" against him. So it appears—by the Republican voters.

YOUNG YORK RETURNS.

Bertrand York, a well known newspaper man, and son of Assistant Superintendent of Schools York, has returned from a six months' visit in Los Angeles.

Hats for Men and Boys

A specially good line of hats marked

$2.25

They are equal to the usual $3.00 style; all new stiff and soft blocks; correct shades.

Children's and boy's hats and caps—smart seasonable headwear, including yachting caps, straw hats, etc., from

50c

M. J. Keller Co.
Furnishers—Hatters—Tailors
1157-59 Washington Street
OAKLAND
Also San Francisco.

PERSONAL AND SOCIAL NOTES.

ENGAGEMENT OF MISS VIOLET WHITNEY ANNOUNCED AT A LUNCHEON.

Mrs. Orestes Pierce gave a luncheon at her home on Vernon Heights yesterday at which was made the announcement of the engagement of Miss Isabel Violet Whitney, daughter of the late Senator and Mrs. George E. Whitney, to Lieutenant John Louis Purcell, U. S. N. The announcement came as a genuine surprise to everybody, as Mr. Purcell has been in California but little and few people knew of the friendship which was formed twelve years ago when they met at Honolulu.

Miss Whitney is the eldest daughter of the house and has many friends in Oakland, where the Whitney home has always been a center of hospitality and sociability. She has made several trips abroad, having spent several seasons with her aunt, Mrs. Andrew McCreary, and has also many friends in Washington.

No definite arrangements have been made for the wedding, but it will take place in the fall and will be a large affair.

Mr. Purcell is prominent in naval circles. He has just finished a long service on sea and will have a two years' shore duty.

The luncheon, at which the engagement was announced, was a very elaborate affair. The Pierce house was decorated with beautiful flowers artistically arranged in rare old brasses, while the dining room was fairly abloom with exquisite orchids, all in the most beautiful white and lavender tones. The table at which were seated twenty guests was gay with a row of the growing blossoms reaching the length of the table and standing out of a bank of maidenhair, violet and silver candelabra completed a most artistic decoration. Covers were laid for Miss Isabel Violet Whitney, Mrs. P. E. Bowles, Mrs. C. O. G. Miller, Mrs. Donald Y. Campbell, Mrs. J. H. T. Watkinson, Mrs. William Pierce Johnson, Miss Anita Whitney, Mrs. Walter Hughes Henry, Miss Amy McKee, Mrs. William Magee, Mrs. Frederick E. Magee, Mrs. Edson Adams, Miss Mary Dunham, Miss Elizabeth McNear, Mrs. George W. McNear Jr., Mrs. Andrew Stone, Miss Kate Clement, Mrs. George Greenwood and Mrs. Thomas Prather.

GOLDEN WEDDING.

The fiftieth anniversary of the wedding of Mr. and Mrs. Daniel Meyer of San Francisco was quietly celebrated at their summer home in San Mateo yesterday.

Good cheer took the place of ostentation and the fortunate guests enjoyed the affair as well as the venerable couple themselves. Both Mr. and Mrs. Meyer are 79 years old, but they are as hale and hearty as they were twenty years ago. They desired, however, to keep the affair as quiet as possible, and only those who were so fortunate as to receive an invitation knew of the event.

Many of their friends in Oakland and San Francisco attended the celebration and telegrams and cables were received from all parts of the world. The leading financiers of the world sent congratulations to one of the recognized leaders of financing on the Pacific Coast, and wine flowed freely in honor of the event in the offices of the Meyer banking house in San Francisco.

Daniel Meyer, who is one of the most successful capitalists on the coast, arrived in San Francisco June 1, 1851. His wife, who had been his playmate in childhood, arrived here May 22, 1852. Meyer had a home prepared for her, awaited her at the dock and they were married immediately upon her arrival.

MRS. BURNHAM ENTERTAINS.

Mrs. Lee Cole Burnham was the hostess at a pretty pink breakfast yesterday, complimentary to Mrs. Frederick Charles Clift. Covers were laid for nine, those at the table being Mrs. Burnham, Mrs. F. C. Clift, Mrs. William Clift, Mrs. F. R. Musser, Mrs. J. H. Marx, Mrs. J. C. Hampton, Mrs. George de Golia, Miss May Foulkes and Miss Bertha Young.

The breakfast was followed by a card party. Five-handed euchre was played, the additional guests who participated in the games being Mrs. M. Searles, Mrs. E. J. Cotton, Mrs. Louise Allender, Mrs. Mary Davidson, Mrs. I. E. Nicholson, Mrs. N. A. Koser, Mrs. E. G. Lukens, Mrs. W. C. Edes, Mrs. F. W. Morse, Miss Eva Knight, Miss Mabel Gage, Miss Emma Mahoney, Miss Everson and Misses Laura and Mona Crellin.

gloves better than "the best"

WE are not given to boasting, but we can sell high grade gloves at prices that are no higher than are paid for ordinary gloves. We do nothing else but buy and sell gloves and parasols. Here are a few of our lines;

SPECIAL FOR SATURDAY

At 65c—French Chamois that that will wash—2 clasp in beaver slate, mocha and white—regular price 90c.

At 95c—Fine quality 2 clasp Derby, in all colors, also black and white—regular price $1.25

At $1.00—Single Large Pearl Clasp Mocha, in beaver, mocha, slate and black—regular price $1.35.

At 79c—Regular $1.25 value in kid and suedes.

Kid—all shades, also black and white Suede—in beaver, slate and mode.
(An exceptional opportunity, of which we took instant and full advantage, enables us to offer the above. We expect to sell 1000 pairs Saturday.
Still selling "The Amazon" English Cape Walking Glove (facsimile of Dent's) at....$1.00
New and special designs in Parasols.
Gloves cleaned in a superior manner.

MOSS
Oakland's Only Exclusive Glove House.
455 Thirteenth Street.

PERSONAL.

Mrs. Philip Noyes Von Slyke (formerly Edith Conley of this city) and little daughter arrived from Southern California on Sunday and will spend the summer with her parents, Mr. and Mrs. J. J. Conley of 863 Twenty-first street.

F. Cedley (removed to 1243 Broadway, opposite Postoffice) receives work daily at the Latest Parisian Cleaning and Dyeing Works. Dry cleaning a specialty. Telephone Main 116.

KIEL & EVANS.

Are Offering Vehicles At Extremely Low Prices.

The above named firm who have their centrally located store at 958 and 960 Broadway, carry by long odds the finest and largest stock of carriages, surreys, buggies, runabouts, etc., of any similar concern in Alameda county. They enjoy the most lucrative trade hereabouts because their prices are always the lowest and their goods are of the highest grade for the figures charged. This reliable firm are selling vehicles at prices that can not be duplicated by any house on the Coast. Their importations are of large magnitude and it will be to your interest if you contemplate purchasing anything in the vehicle line by inspecting the splendid invoice now on hand in the store and repository of this firm. The latter place occupies the entire spacious basement at the northeast corner of Broadway and Eighth streets, and their business is growing to immense proportions, due to the high reputation this popular firm enjoys.

DRILL OF THE POLICE.

Thirty members of the Oakland police department were drilled in military tactics this afternoon.

The squad was drilled under the direction of Captain Peterson and after the men became proficient in the drill rules will be given them and the rifle drill taught. It is the intention of Chief of Police Hodgkins to instruct the whole force in the drill. The following officers composed the squad today:

Officers Greene, Bert Brown, George Brown, Brannan, Bock, Byrne, Cox, Cooney, Drew, Forgie, Gardiner, Hynes, Hunley, Hodgkins, Lynch, Mulgrew, Murphy, Murcell, McClond, McSorley, Quigley, Sherry, Smith, Sill, Stahl, Turner, Tobin, Walters, Williams.

CALL FOR CONVENTION.

The following call has been issued:

"Your attention to the coming Convention of the Alameda County Sunday School Association, to be held at Haywards on Tuesday, June 10th, beginning at 10:30 a. m. A good program is being arranged that we believe will interest you and the workers of your school. Look out for the program later.

"J. V. Bacon, C. M. Buck, Edward McDermed, Committee."

All disorders caused by a bilious state of the system can be cured by using Carter's Little Liver Pills. No pain, griping or discomfort attending their use. Try them.

TOURISTS.

If you are thinking of buying a piece of city property or a ranch, you will find handsome bargains advertised in the classified department of THE TRIBUNE.

Columbia Phonograph Co.'s Oakland Office, 467 Twelfth Street

Friday, May 23d

A Complete Summer Outfit at a Saving of Not Less Than One-third

For three days, Saturday, Monday and Tuesday, Milady may outfit herself from top to toe—with hat, suit, gloves and shoes at a saving of not less than one-third.

Shoes

Today our shoe department places on sale five styles of shoes at prices which mark them as splendid values. Though the lines are somewhat broken you will, without doubt find your size in one of the styles offered.

Fine velour calf with hand welt extension sole—reduced from $3.50 to
$2.45 per pair

Vici kid Oxford with natty patent wing tip, hand welt extension soles and Cuban heels—reduced from $3.50 to
$2.50 per pair

Women's French patent calf with single soles and Cuban heels—a dress shoe—reduced from $3.50 to
$2.50 per pair

Women's vici kid boot with hand welt soles and Louise xv heels—reduced from $5.00 to
$3.45 per pair

Imported enamel street boot with hand welt soles, rope stitched extension soles, bull-dog toe and Spanish heels—reduced from $5.00 to
$3.50 per pair

Gloves

The A. K. Derby glove is one which may well be called a "good $1.25 glove for $1.00." We carry it in every color and size. Saturday, Monday and Tuesday this glove will be sold for
90 cents per pair

During this sale gloves brought to the counter will be cleaned free of charge by a new and greatly improved method.

Hats

The Phipps & Atchison tailor-made and walking hats need no praise. Their label alone means the acme of correct style. Reductions on these summer hats have been made as follows:

$3.50 hats—now $2.50 | $7.00 hats—now $4.75
$4.00 hats—now $3.00 | $8.00 hats—now $6.00
$5.00 hats—now $3.75 | $9.00 hats—now $6.50

Our summer's ready-to-wear hats in white and black of Neapoliton braid, maline, taffeta and chifton have been reduced as follows:

$5.00 hats—now $4.00 $6.50 hats—now $5.00
$8.00 hats—now $6.00

Tailor-made Suits

To-day, in addition to the marked price-cuts already made on our medium price suits, we may announce the reduction to cost and below of our entire stock of imported and exclusive model suits. These reductions place a beautiful and elaborate tailor frock within the reach of the most carefully-guarded purse.

Suits of cheviot, cloth, etamine and canvas cloth in the military, Gibson, Christy and severe tailor styles, reduced from $20.00, $22.50 and $23.50 to.....$15.00 each

More elaborately trimmed and silk lined suits, reduced from $27.50, $30.00 and $32.50 to .....$22.50 each

Elegant tailored frocks from exclusive New York tailors, reduced from $37.50 and $40.00 to .....$30.00 each

Imported and Model Suits

Blue canvas cloth, Moire collar, fancy sleeve, postillion back, Gibson style—reduced from $37.50 to.....$27.50

Black taffeta suit trimmed with cloth bands—jacket white satin lined—silk drop skirt—reduced from $50.00 to.....$30.00

Tan etamine—fancy silk braid trimming—jacket with peplum—silk lined throughout—reduced from $60.00 to.....$36.50

Paris suit of fancy red mixed crash—silk and satin lined—Irish lace collar—bell sleeve—yoke and pleated skirt—reduced from $70.00 to.....$50.00

Brown broadcloth suit trimmed with silk braid and elaborately stitched—silk lining and drop skirt—military shoulder—reduced from $75.00 to.....$55.00

Twenty-five other exclusive models at like prices.

TAFT & PENNOYER
Broadway and Fourteenth Street

Oldest Shoe Store in Oakland
THIS SATURDAY
TOMORROW

Men's latest style, snappy toe and last, fair stitch, men's vici, vesting or kid top bals, worth $3.00,

$1.85

at the only and original

H. ALEXANDER
917 BROADWAY
Bet. 8th and 9th OAKLAND.

AMUSEMENTS.

Macdonough Theater
Hall & Barton, Props. and Mgrs.
Phone Main 57.

MONDAY, MAY 26
ONE NIGHT ONLY.
CHARLES FROHMAN
Presents
JOHN DREW
And his Company in
THE SECOND IN COMMAND
BY ROBERT MARSHALL.
Author of "A Royal Family," etc.
As presented at the Empire Theater, New York, NEARLY 150 NIGHTS.
Sale of Seats at Box Office Now.

THE DEWEY THEATER
WEEK OF MAY 1
LANDERS STEVENS
—and—
FANNY GILLETTE
Supported by the augmented Stevens Stock Company in a genuine Irish comedy-drama.
"THE SHAMROCK AND THE ROSE"
POPULAR PRICES

CONTINENTAL BUILDING and LOAN ASSOCIATION OF CALIFORNIA
Established in 1889
Subscribed Capital, over....$12,000,000.00
Paid-in Capital.....2,000,000.00
Profit and Reserved Fund....250,000.00
Monthly Income, over.....150,000.00
To help its members to build homes, also to make loans on improved property, the members giving first liens on their real estate as security.
Home Office: 301 California Street, SAN FRANCISCO
WM. CORBIN, Sec'y and General Manager

Geo. J. Rice
Neal J. McKeon
Phone Main 651
CUSTAVE L. MIX & CO.
SEARCHERS OF RECORDS
Alameda County, Cal.
Plant established by Gustave L. Mix in 1875.
922 BROADWAY
Over Union Savings Bank
OAKLAND, CAL
Neal J. McKeon, Notary Public.

KAHN'S, THE ALWAYS BUSY CORNER

A SHIPLOAD OF SEASONABLE SPECIALS

Will be launched Tomorrow at the "Always Busy Store"

SATURDAY and MONDAY

Hosiery and Underwear

Ladies' Hose—Black, Maco cotton, drop stitch, Hermsdorf dye. A splendid twenty-five cent hose.
SATURDAY and MONDAY 19c

Fancy Hose—Striped and some with black boots, double heel and toe, usual thirty-five cents
SATURDAY and MONDAY 25c

Ladies' Vests—Jersey ribbed, high neck, long sleeves, silk taped neck—A leader at a quarter
SATURDAY and MONDAY 19c

Ladies' Swiss Ribbed Vests—Low neck, sleeveless, pink and blue—Usual twenty-five
SATURDAY and MONDAY 19c

Silk Department

Peau de Sole—Colored, soft lustrous finish, 20 inches wide, new and staple colorings, pink, blue, red, maize, lilac, cream, white and a dozen others—Sold at a dollar a yard SATURDAY and MONDAY 77c

Black Moire Velour—21 inches wide—The dollar twenty-five kind.
SATURDAY and MONDAY 89c

Black Moire Velour—22 inches wide—Usual one-fifty. SATURDAY and MONDAY $1.19

Glove Department

Ladies' Real Mocha—2-clasp, red, brown, tan, black, navy and green, warranted and fitted—Usual one twenty-five— SATURDAY and MONDAY 94c

Men's Furnishings

Men's Neckwear—A most complete line—Tecks, 4-in-hands, Imperials, Bows, Ties, New Shapes, New Designs—values to six bits—
SATURDAY and MONDAY 39c

Men's Shirts—Golf and Negligee—fancy striped Madras, solid colored zephyr—swell lines, usual dollar,
SATURDAY and MONDAY 79c

Millinery Department

Ready-to-Wear Hats
The 2.00 and 2.25 kind.....Special 1.50
The 2.50 and 3.00 kind.....Special 1.98
The 3.50 and 4.00 kind.....Special 2.50
The 4.50 to 6.00 kind.....Special 3.98
See window display for other Specials.

Waist Department

500 Dozen Waists—made of fine zephyr gingham, tucked front and back, newest stripes and coloring, nothing better ever shown at six bits—
See Window SATURDAY and MONDAY 48c

Muslin Underwear Department

Ladies' Gowns—tucked and hemstitched yoke, finished with ruffle—splendid dollar value—
SATURDAY and MONDAY 83c

Ladies' Underskirts—A fine grade of grass linen, 9-inch accordeon pleated ruffle, six bit values—
SATURDAY and MONDAY 48c

Children's Bonnets—Colored batiste, two box pleated ruffles edged with lace, thirty-five cent kind—
SATURDAY and MONDAY 25c

"Ready-to-Wear" Department

The most phenomenal values ever offered in this department.

200 Ladies' Dress Skirts—Black and Colored, new garments, well made, golf and walking—values to four fifty—
SATURDAY and MONDAY 1.98

Ladies' Dress Skirts—Black and colors, handsomely trimmed with satin bands, values to eight fifty—
SATURDAY and MONDAY 4.98

Ladies' Jackets—Black, castor and tan, cheviot and broadcloth, heavy satin lined, usual twelve fifty—
SATURDAY and MONDAY 7.50

Ladies' Suits—of cheviot and etamine cloth, peplum reveres, flounce skirt, usual twenty-two fifty—
SATURDAY and MONDAY 14.98

Domestic Department

Corded Dimity—White and colored ground with colored sprays; a fine sheer fabric; the fifteen cent quality.
SATURDAY and MONDAY 9c

1000 yards of Percales—Light stripes, 36 inches wide. A bit and fifteen cent grades.
SATURDAY and MONDAY 9c

Dress Goods Department

Etamine—All wool; rose, navy green, gray and brown. Our popular sixty cent quality.
SATURDAY and MONDAY 39c

Malta Cloth—A highly finished material used for tailor suits; new, swell, nobby; brown, blue, tan and grey; 34 inches wide. Usual dollar.
SATURDAY and MONDAY 69c

Kahn Bros.
THE ALWAYS BUSY STORE
N.E. 12th & Wash'g'n. Oakland

Dr. M. M. Enos
Has returned from the East and resumed practice in permanent offices in the Abrahamson Building, southeast corner of Washington and Thirteenth. 'Phone Brown 21.

See Forsyth, 468 Tenth street, before you buy your tickets if going East.

The Hammam department for ladies and gentlemen at the Piedmont Baths are the most elaborate and luxuriously fitted up of any this side of Chicago. Take Piedmont cars.

Smoke Home Made Cigars.
The Mercantile Cigar Company of 442 San Pablo avenue are making cigars that are fast becoming popular because they are exceptionally good. Ask for them. They'll please you.

Their gentle action and good effect on the system really make them a perfect little pill. They please those who use them. Carter's Little Liver Pills may well be termed "Perfection."

The Lace House

THE H. C. CAPWELL CO.
Cor. 12th and Washington Sts., Oakland.

THE ELKS' CARNIVAL AND STREET FAIR opens June 14th and closes June 21st. From present indications this will be the greatest Show ever seen on the Coast.

SPECIAL SALE of SUITS and SKIRTS

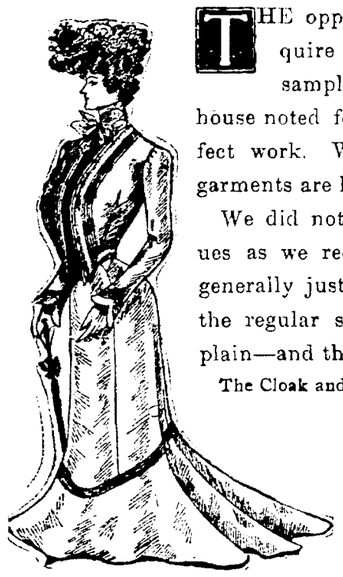

THE opportunity came to acquire a complete line of samples from a New York house noted for its stylish and perfect work. We took it, and the garments are here.

We did not anticipate such values as we received. Samples are generally just a little better than the regular stock — the reason is plain—and there are no exceptions.

The Cloak and Suit Department has just been moved into a section of the store that is flooded with light. Shopping is now most pleasant, and you are cordially invited to take advantage of the following prices:

$25.00—Suits worth $45.00.
$15.00—Suits worth $25.00.
$12.50—Suits worth $20.00.
$11.50—Suits worth $18.50.
$10.50—Suits worth $17.50.
$ 9.50—Suits worth $15.00.
$ 8.50—Suits worth $12.50.
$ 5.45—Suits worth $ 7.50.

Sample line of Dress Skirts

at similar special prices. It includes taffeta silk skirts; cheviot broadcloth, camels' hair and etamine skirts. All are desirable garments and in the new style.

NO SLIGHT SAYS MISS MABEL GRAY.

PRESIDENT OF EBELL REPLIES TO THE CRITICISM OF GERTRUDE ATHERTON.

(From S. F. Examiner, May 23.)

There's a funny set in Oakland, and it has been doing it again.

Gertrude Atherton lunched with the ladies of the Ebell Club in their Oakland clubhouse on Tuesday last, but left before the luncheon was half over. And now club women and club men on both sides of the bay, and those who are not club people but take even a livelier interest than club people do in club doings, are asking and answering questions as to why the novelist did not stay until the last speech had been fired.

It is known that Mrs. Atherton did not sit at the round table with the biennial convention guests of honor, and that the ladies who presided at this table were in a ripe red wrath thereat. Instead, she sat at the table of Mrs. James L. Crittenden, the chairwoman of Ebell, much to the gratification of that lady, who raised a lively little time at the idea of her lioness being taken away from her. But the fair fictionist did not linger long. As the clergy go out with the pudding, so she went out with the speeches. And there is a terrible to do about it.

WAS NOT HUNGRY.

Some say that Mrs. Atherton left her luncheon to get what is colloquially termed a square meal; that a menu consisting only of cold ham, cold veal, salad, strawberries, coffee and rolls (the latter limited to one roll for each plate), was not up to what she is in the habit of taking for her noon nibblet. But Mrs. Atherton firmly denies that she left an Ebell luncheon to get a square meal.

Some again say that she left because she was not, as she had been led to expect, the guest of honor at the Ebell luncheon, and because certain ladies of certain women's clubs were not only the guests of honor, but were permitted to read long stodgy papers dealing with biennial convention matters, and to unload carefully prepared speeches on the same subject—which, of course, could not be of any great excitement from the view point of the author of "The Conqueror."

To this Mrs. Atherton graciously says she did not realize that there were to be speeches and papers. Neither did she realize that she was not to be the guest of honor, for her invitation had said that she would meet the "400 of Oakland," or better still, that the "400 of Oakland" would have the pleasure of meeting her. As to her early leaving, it never occurred to her, she says, that it would attract attention.

ANYBODY HURT?

And still others say that Mrs. Atherton left because some of the club women expressed themselves as wounded by some of the things she had written about their kind in her novels. Wounded, perhaps, by this, for instance, uttered by the titular character in Mrs. Atherton's "Patience Sparhawk and Her Times," to a body of women:

"In each of you is a shaft from the great dominating Force. That is quite true, and it is for you to develop that force—character—and rely upon it, not upon a spiritual lover as weak women do upon some unfortunate man. What good does all this religious sentimentality do you? Your brains are rotting. You have nothing to talk about to intelligent men. No wonder the men of small towns get away as soon as they can and seek the intelligent women of lower strata. Men are naturally brighter than women, and girls of your sort deliberately make yourselves as limited and colorless as you can. Go make yourselves companions for men, if you would make the world better, if you must improve the human race. Study the subjects that interest them, that fill their life; study politics and the great questions of the day, that you may lead them to the higher ethical plane on which nature has placed you. Quit this erotic sentimentalizing over an abstract being to whom you must be the profoundest joke of his civilization."

That last sentence certainly is disturbing, but nowhere in Mrs. Atherton's interview, which follows, do you find an illusion to her books.

MRS. ATHERTON EXPLAINS.

"It never occurred to me," she said last night, "that my leaving early would attract attention. I have had very little experience with women's clubs and did not realize that there would be speeches and papers. My head always gets tired and I feel the closeness of the atmosphere if I listen too long to anything. I fancied the program would last for the rest of the afternoon and I thought there was no reason why I should not go. I had met most of the ladies. I did not imagine that there was any further interest in me, for I had stipulated before I took my wrap off that I should not be asked to make a speech."

"What about the other question in dispute? Were you not the guest of honor? Why did you not sit at the round table with the biennial guests?"

"Mrs. Crittenden invited me," said Mrs. Atherton in reply, "and as she was chairman I inferred that I was to be the guest of the club. I did not know anything about the other guests. After I had been there awhile and had met many charming people, I was asked to go to the round table. To this Mrs. Crittenden objected, saying that the committee had had plenty of time to ask me to be the guest of the club, and as they had been too much occupied with the biennial dames until the last moment she would insist that I sit by her as her particular guest.

"Yes, there was some discussion, but Mrs. Crittenden won out, and I sat by her and enjoyed myself very much."

A DOCUMENT IN THE CASE.

"Why did you infer that you were the guest of honor?"

"There is no reason why you should not read Mrs. Crittenden's note, as it was written in a public capacity to a person in public life and unknown to her otherwise. I appreciate her kindness and cannot see why the episode should have excited any comment."

Mrs. Atherton handed the reporter the note written by Mrs. Crittenden. It was an invitation to the next luncheon of the Ebell Club, and it ran in part: "I am to be chairman on the occasion and I have arranged a beautiful program. If you will come you will meet the '400' of Oakland; but better still, the '400' of Oakland will have the pleasure of meeting you, my dear Mrs. Atherton."

Interviewed at her Oakland home last evening, Mrs. Crittenden said: "The fact is, that in entertaining satellites the club overlooked the sun. It was an oversight, pure and simple. Mrs. Atherton is one of the most fascinating and delightful, as well as one of the most beautiful women I ever met. She ought to be entertained, not by the Ebell Society alone, but by the leading women of Oakland, and I do not doubt that she will be. Whether she will consent to appear again at the Ebell Club I do not know, but I hope so. I hope that we may wake up and give her the reception her personality and genius deserve."

WHAT PRESIDENT MABEL GRAY SAYS

There is no dreadful pother, no great ado; there is nary one sweet bell jangled out of tune in all Ebell as a result of that visit of Mrs. Gertrude Atherton. This is the answer of Miss Mabel Gray, president of the Club, to the charge that a slight was put upon the maternal ancestor of Patience Sparhawk at the Club's recent monthly meeting.

"If Mrs. Atherton was there," said Miss Gray today, "she was not there as the guest of the club but as the guest of Mrs. Crittenden and upon her personal invitation.

"It is not the custom of Ebell to entertain guests at its regular business meetings although each member has the privilege of inviting one friend to be present and Mrs. Crittenden was quite within her rights when she saw fit to invite Mrs. Atherton.

"The monthly meetings of ours are solely for the transaction of business. They are not functions. We have a little bite to lighten our work but work and not entertainment is the sole object of the meeting.

"I had no idea until I arrived at the club that Mrs. Atherton was to be present. In fact I did not know that she was in San Francisco. I had heard that she was somewhere on the Coast but the club had never discussed any project to entertain her and Mrs. Crittenden did not even follow the custom by sending in her name in advance as one of those who would be present at a business session.

"After I arrived at the club someone told me that Mrs. Atherton was there but I did not see her. There were 175 others present you know, and that's quite a crowd. At the same time I received a note from a friend in San Francisco I had invited saying that she could not be present and I asked one of the ladies to invite Mrs. Atherton to take the vacant place at the round table with us.

"Mrs. Crittenden, however, sent back word that she preferred to have Mrs. Atherton remain with her at her own table as she was there simply as her guest.

"If Mrs. Atherton left, and I had not heard until now that she did, she had every right to do so. I would not be at all surprised if the cut and dried business of monthly reports should prove uninteresting to her. It would to anyone not directly concerned. But there has been no discussion of the matter in the Club and I am sure there has been no feeling—there was no reason for any. Mrs. Atherton certainly understood that it was a regular business meeting and not the reception we should like to tender her."

ABRAHAMSON'S

AT THESE Prices for Saturday only

A Jacket Booster TAN ETON JACKETS all silk lined, worth $7.00. Saturday **$3.95**

Fancy Beauty Pins, 6 on card 5c a card

BOOSTERS for Saturday

MILLINERY BOOSTER
Japanned Straw Hats (dude shape) the most popular shape of the season, perfectly finished; the best dollar hat ever offered—(Ask for the Celtic). ..... Saturday..... 50c

Dress Skirt Booster Black Venetian Cloth Dress Skirt (wool) made with graduated flounce and trimmed with six rows of cording—good $5.00 Skirt. Saturday **$2.95**

Silk Waist Boosters
Black or White Silk Waists made of India Silk (washable) and neatly trimmed in a variety of effects, worth $5.00 Saturday only
$3.95

Wash Suit Booster
A Shirt Waist Suit made of Pongee silk in a very pretty style it will cost you $14.00 any other time
$9.95

The Talk of the Whole County
The Great Sale of Fine Tailored Suits.
All of them this season's most popular styles.
And at the low price that no other store ever matched.
A Suit Booster *26 Tailor-made Suits* **$9.95**
Comprising Eton, Blouse and tight-fitting effects. Values up to $20.00. On sale Saturday at **Nine Ninety-Five.**

Cotton Goods Booster
Fancy Organdies this season's newest and best patterns that sold at 25c yard
17c

Shirt Waist Booster
We have gathered the twos and threes of the different lines, values up to $2.75 and place them on the table for Saturday's selling at, each
$1.50

PETTICOAT BOOSTERS
Crash Linen Underskirts with deep accordeon plaited flounce and..... Fancy Striped Wash Petticoats, trimmed with double ruffle..... **50c** each
Shadow Silk (has the sheen of silk) Black Underskirts made with graduated flounce trimmed with four deep ruffles, each ruffle trimmed with three narrow tucks, some are trimmed with a tiny braid.. **$1.00**

BAZAAR BOOSTERS
Red Cross Toilet Paper, 1000 sheets ..... 5c pkg.
High grade Note Paper, 15c quality ..... 9c box
Rattan Wash Baskets, 26x20, worth 65c..... 45c
Whisk Brooms, the 10c kind... 5c

MUSLIN UNDERWEAR BOOSTERS
White Skirts of fine white muslin with extra deep flounce, profusely trimmed with lace, worth $3.00..... Saturday, **$1.95**
Corset Covers made of fine cambric, the yoke is trimmed with bias tucks and Valenciennes lace, worth 50c..... Saturday **35c**

FULL LENGTH SILK RAGLANS
Reg. price $17.50.
SATURDAY..... **$12.95**

THREE-QUARTER SILK COATS
Made of Moire Velour lined throughout with guaranteed white satin—sells elsewhere at $25.00.
SATURDAY **$19.95**

CHILDREN'S LONG COATS
all lined in Grey, Tan, Blue and Red, worth $7.50. SATURDAY **$4.95**

FULL LENGTH SILK COATS FOR CHILDREN
4 to 12 years.
Made of Moire Velour and lined with white satin, sells elsewhere at $15.00. OUR PRICE **$12.50**

HANDKERCHIEFS
Hundreds of manufacturers' samples of Ladies' and Gents' Handkerchiefs, on sale at..... 9c each

SILK BOOSTERS
36 inch All Silk Black Taffetta, worth $1.25. ON SALE SATURDAY at..... 80c yd

Kid Glove Boosters
The Celebrated Muscat and Fedora Kid Gloves, on sale Saturday at..... 89c
Regular $1.25, all colors, all sizes, fitted and warranted.

VEILS
The latest in Wash Veils with large chenille dots, fancy borders, etc., values up to $1.00. Saturday 50c ea

$2.50 BEADED BAGS FOR $1.25
A full sized Beaded Bag, nicely lined with chamois, oxidized mounting, worth $2.50. SATURDAY **$1.25**

All the rage—The Game of **Ping Pong**
We have them
50c, $1.00, $1.50, $2.00

ABRAHAMSON BROS. Inc.
465-467-469-471 THIRTEENTH STREET.
S. E. CORNER WASHINGTON.

FIRST CLEARANCE SALE OF MILLINERY COMMENCES TOMORROW

NARROW ESCAPE FROM DEATH.

EDWARD BELL CAME WITHIN AN INCH OF BEING KILLED.

Edward Bell, a machinist, had a narrow escape from a fearful death this morning at the Howard bunkers on the water front.

Bell was working on the machinery near where two pistons are in constant motion, their ends projecting to within a few inches of a solid wall.

Forgetting his proximity to the heavy driving rods, he raised his head just in time to be caught by one of them and crushed against the wall.

The piston struck him above and below the right eye, and had its stroke been only a half inch longer it would have crashed into his brain.

On the reverse stroke of the rod Bell was released and fell to the floor out of reach of further harm.

He was taken to the Receiving Hospital, where four stitches were taken in his wounds.

FUNERAL OF THE LATE WILLARD CARTER.

Willard S. Carter, who was a soldier of the Civil War, died at Oakland last Tuesday morning, and the funeral services were held yesterday from Leitch's parlors.

Mr. Carter was born at Albany, N. Y., fifty-eight years ago. He went to the war when he was only 16 years old and served three years. In 1868 he was married to Miss Kate E. Randall, a native of Norwich, N. Y. They have lived most of the time since their marriage in the West.

Mr. Carter's death was by no means unexpected. In fact, he had been a sufferer ever since he left the army. In February last he was confined to his room and was partially paralyzed. He was nursed day and night by his faithful wife, who relieved his sufferings with great courage and cheerfulness.

Rev. J. D. Williams conducted the funeral services. Mrs. Fannie B. Stothard, Past Department Chaplain, Ladies of G. A. R., made a few appropriate remarks and placed a flag above the still heart that once beat in love for this country. The chaplain of the G. A. R. officiated at Mountain View Cemetery, where the remains were buried yesterday.

"BLUE MONDAY."
No Use for it Any More.

How good food put a good minister on his feet again is an interesting story. He says, "A little more than a year ago I commenced the use of Grape-Nuts Breakfast Food. At that time I had been suffering from dyspepsia for about five years. I had tried all the remedies my friends told me about but with no permanent relief.

"My Sabbath duties at that time nearly prostrated me and the following day I was of no use to myself or to anyone else.

"After beginning the food a change began to take place and gradually the dyspepsia and disturbance left me. Now I have gained twenty pounds and am free from stomach troubles that I suffered so long from.

"I can do twice the amount of work with ease, am well all of the time, and naturally sing the praises of the delicious food that has put me right. I am perfectly willing to have my name appear as endorsing your excellent food for I know from personal experience of its value." L. R. Danforth, Pastor of the First M. E. Church, Haverhill, Massachusetts.

HELD TO ANSWER ON ROBBERY CHARGE

The preliminary examination of Walter Baldwin and James McCoy, charged with robbery, was held in the Police Court yesterday, with the result that both men were held to answer before the Superior Court and bail was fixed at $3,000 in each case.

Baldwin and McCoy were captured several weeks ago in a raid made upon an ark located at the foot of Alice street. They have confessed to three charges of robbery.

ENDEAVORERS WILL MEET AT BERKELEY.

BERKELEY, May 23.—The last meeting of the California Christian Endeavor Union before the State Convention meets in Santa Cruz will be held tomorrow afternoon and evening at the Park Street Congregational Church. A supper will be served after an interesting program has been rendered.

Among the State officers of the union who will be present are President Lionel S. Rodgers Berkeley; Secretary J. O. Smith, Los Angeles; Statistical Secretary R. R. Patterson, San Francisco; Treasurer E. C. Lyons, Oakland; First Vice President G. H. Wheeler, San Jose; Second Vice President J. W. Ross, Stockton; Third Vice President Miss R. Esther Smith, Long Beach.

The next State Convention will convene at Santa Cruz on June 25 to June 29 inclusive.

FRIGHTENED HORSE JUMPS INTO ESTUARY.

A horse attached to a delivery wagon became frightened at a train on Webster street yesterday and ran away, throwing out the driver and finally jumping in the estuary from the wharf of the United Engineers. The harness broke just before the animal jumped and the wagon was left standing uninjured on the wharf. Later the horse was fished out of the water apparently unhurt.

R. Peyton an employe of the Curtain House, who was driving the frightened animal, was thrown out as the horse started to run, but he escaped with a few bruises.

Every Gentleman needs dressy
Gloves and Hats

he needs just the kind he will find at our store.

SPECIAL FOR SATURDAY ONLY
The Panama Hat..... **1.95**
—the most stylish hat of today, black band, raw edge; regular price $2.50.

See These Gloves?

Look how they fit the hand;
This is the most dressy hand wear demanded of fashion to-day. Comes in the up-to-date shades of suede; regular $2.00.
Special **1.50**

A. S. COHN CO.
956--958 WASHINGTON STREET.

Columbia Cloak and Suit House
SATURDAY SPECIALS

SILK WAISTS
in all sizes and shades, including black, in a good grade of Peau de Soie Silk, buttoned in back or side, all over tucked and elegantly stitched, regular price $6.50
Saturday Special Price
$4.45

TAILOR-MADE SUIT SPECIAL
An elegant man tailored suit, made of a good quality black cheviot, in eton, or blouse effect, elegantly trimmed, in stitched silk or braid. Regular price $17.50
Saturday Special Price
$10.98

459 THIRTEENTH ST.
Bet. Broadway and Washington

SCHOOL BONDS VOTED DOWN AT FRUITVALE

FRUITVALE, May 23.—The election which took place here this week for the purpose of voting on the proposition of bonding the district to the amount of $16,000 to erect a school house on the Allendale tract, resulted in a defeat of the movement by four votes. The people seem to be of the opinion that the Lower Fruitvale school answers the purpose for the children from the Allendale tract.

BICYCLE THIEF AT WORK.

A bicycle thief has been operating about this district with considerable success. Several wheels have been taken lately, the latest of which was G. R. Warren's bicycle. The wheel was taken from in front of the drug store, where it had been left over night.

BASEBALL GAME.

The large and small baseball teams of the Fruitvale school played a game recently in which the small team lost by a score of 20 to 5.

VISITORS FROM KANSAS.

G. Eastbrook and C. Eastbrook and daughter, who have been visiting at the home of Dr. J. H. Callen of this place, have returned to their home in Galena, Kansas.

HOTEL ARRIVALS.

CRELLIN—Mr. and Mrs. A. Jacobs, Oakland; P. N. Wolyennth, Philadelphia; J. G. Kelley and wife, Santa Cruz.

METROPOLE—Henry Chapin, Denver; J. W. Deming, Council Bluffs; Mrs. A. Tilzer, Oregon; Mrs. Gould, Miss Kolish, San Francisco.

GALINDO—D. L. Nichols, Oakland; E. S. Storey, Los Angeles; P. Flanagan, Captain A. Peterson, San Francisco.

ELMHURST FORESTERS WILL GIVE A BALL

ELMHURST, May 23.—Court Elmhurst, No. 171, Foresters of America, is preparing to give a ball and supper on the evening of June 14th. The event will take place at Red Men's Hall and will be one of the most elaborate affairs of the season. The following committee has been appointed to make all necessary arrangements: C. S. Alvord, B. Magnusson, E. L. Blackman, W. W. Hooper and Frank Duval.

UNCLAIMED LETTERS.

Following is the list of unclaimed letters in the local Postoffice: Miss Jeanie T. Home, Mr. Antone Joaquin, Mr. C. A. McDonald, F. W. Funes, Mr. L. Parks, Miss Wilda Schmidt, Mr. Simmons, Sunset Poultry Farm.

OFFERED GOOD POSITION.

Charles Giovannini of this place has been offered a position with a real estate and mining firm of San Francisco. Giovannini speaks several languages and is an excellent translator.

RETURNED TO KNIGHTSEN.

Mr. and Mrs. Ed Hayes and daughter of Knightsen have returned to their home after visiting in Elmhurst for several days.

Piedmont Baths.
First-class Turkish and Hammam Baths. Finest service on the Coast; experienced attendants. Also swimming tank for ladies and gentlemen. Take Piedmont car to Twenty-fourth street.

Mosbacher's Palace Cloak Co.
REMARKABLE
BARGAINS
SATURDAY AND MONDAY

30 Suits in Black, tan, brown and blue, worth from $12 to $15.....CUT RATE **$5.95**
20 Suits, Black and colored, worth $20.00.....CUT RATE **$9.95**
50 Black Skirts, cut with flounce and trimmed, worth $6.00.....CUT RATE **$2.95**
All our Dollar Shirt Waists.....CUT RATE **69c**
Linen Color Skirt, worth $1.25.....CUT RATE **89c**
Swell Neck Ruche, worth $4.50.....CUT RATE **$2.95**

G. MOSBACHER
PALACE CLOAK CO.
North-West Corner
Washington and Thirteenth Streets
OAKLAND.

Oakland Tribune.

Office Telephone.............Main 46
Subscription Telephone Main 159
News Telephone..............Main 160

The Eastern offices of THE OAKLAND TRIBUNE are situated at 230 and 234 Temple Court, New York City, and at 317 and 318 U. S. Express Building, Chicago, with Mr. E. Katz as manager.

The San Francisco office of THE OAKLAND TRIBUNE is at 5 Powell street, Columbia Theater building, and the manager is Mr. F. R. Porter, to whom should be addressed all requests concerning local advertising patronage.

The 5 o'clock edition of THE OAKLAND TRIBUNE may be purchased in San Francisco at that hour, at 957 Market street (George M. Drum, News Agent), at 3?6 Market street (Cooper & Co., Art Stationers), at the Ferry Building news stands, at the Grand Hotel news stand and at the Palace Hotel news stand.

AMUSEMENTS.

Dewey—"The Shamrock and the Rose."
Alcazar—"Brixton Burglary."
Columbia—"The Second in Command."
California—"The Lottery of Love."
Tivoli—"The Singing Girl."
Grand Opera House—"Waddy Googan."
Central—"Woman Against Woman."
Orpheum—Vaudeville.
Fischer's—"Fiddle Dee Dee."
New Chutes—Zoo and Theater.

Picnics at Shell Mound Park
May 25—Butchers' Board of Trade of San Francisco and Oakland, to S. P. M.

FRIDAY..................MAY 24, 1902.

PERSONALS.

MADAME LENORE holds the key to success and happiness; medium; suite 4, Vendome Hotel. c

DETECTIVE Bureau—All work promptly attended to; strictly confidential; references given. 921 Broadway, room 27.

GAS CONSUMERS Assn. reduces your gas bill 20 to 40 per cent. 1004 Bdway. c

SPIRITUALISM—Mrs. W. Weir holds spiritualist test meetings Wednesday evenings at Becker's Hall, Washington st., bet. 8th and 9th; readings daily. 1055 Washington st., rooms 27 and 28.

MADAME SODAN, world renowned card reader and palmist, 513 Tenth st., near Washington. The truth or no fee. c

SITUATIONS WANTED—MALE.

JAPANESE day worker; all kinds of domestic and outside work. Frank Y. Shibata, 1124 Webster st. g

A YOUNG MAN, aged 24, of temperate habits, experienced in gents' furnishings, wants a position in some reliable house, open for engagements 2d of June. Address box 22, Tribune. g

JAPANESE, first class gardener and houseworker, would like place by the day. S. Yamada, 470 7th st. g

JAPANESE wants to water gardens and wash steps mornings. Telephone Main 692. g

JAPANESE Day Work Co.—Competent help of any kind. 908 Telegraph ave., telephone Main 692. g

EXPERIENCED Japanese wishes garden work or house cleaning by the day. Phone Clay 953. T. Harada, 562 7th street. g

JAPANESE AND CHINESE Employment Office; first class help of every kind; tel. Black 2132; 415 7th st. g

MALE HELP WANTED.

STRONG BOY for tailor shop. 428 9th st. M. Happ. d

RESPONSIBLE BOY wanted to drive wagon and take orders for oysters. Apply Oakland Oyster Company, 423 7th street. d

FEMALE HELP WANTED.

FRENCH GIRL wanted to assist with housework. Apply at N. E. corner of 420 and Adeline sts. e

WANTED—A girl or woman over 18 to assist with housework and children. Call on or after Saturday afternoon at 913 18th bet. Market and Myrtle. e

WANTED—First class saleswoman; permanent position. Address box 24, Tribune. e

ELDERLY LADY; good home; small wages; light work. 306 13th, cor. Harrison. e

WANTED—First class waitress. Apply Thursday, Saturday and Monday, 953 Madison. e

WANTED—A nurse girl; sleep home; references. Apply Thursday, Saturday and Monday, 953 Madison. e

WANTED—Young lady to do cooking in small family. 1003 12th st. e

WANTED—Experienced girl to work in Fischer's Bakery, 806-808 Washington st.; wages $5 per week. e

WANTED—Competent cook for private family. 1757 10th ave. e

COOK wanted. 1074 Eighth. e

COMPETENT girl for housework and cooking; small family; good wages. 566 15th st. e

WANTED—Good girl for general housework in family of three in Haywards; good wages for good service. Apply by letter to Mrs. E. 44. Ryker, Haywards, stating age, experience and salary expected. e

OPERATORS WANTED—No experience necessary to learn how to sew overalls; we teach you free of charge and pay while learning; steady work, good pay. Levi Strauss & Co., Fifth and Broadway, Oakland.

WANTED—Reliable young girl to assist in light housework; two in family; good home; wages small. Telephone Vale 704. e

COMPETENT woman for general housework for the country. Call at 1979 Summit, cor. Orchard. e

WANTED—Girl for general housework and plain cooking in family of three; wages $20 to $25. 1725 Euclid ave., Berkeley. e

WANTED—Young saleladies to work in Oakland and travel; $ per day guaranteed. Call at Hotel Touraine, 14th and Clay streets, room 26. e

WANTED—Woman for sec[illegible] work. Apply Sunday, at 1263½ Broadway. e

WANTED—Several good la[illegible] canvassers for newspaper work. Address box 32, Tribune. e

SITUATIONS WANTED — FEMALE

GERMAN WOMAN wants work by the day; washing, general housework, etc. 920 Center st. h

SWEDISH GIRL wants position to do general housework. Apply 1118 Third street. h

ELDERLY WOMAN would like light housework in small family. 517 9th. h

YOUNG GIRL wants to learn tailoring. Apply 788 Pine st. h

COMPETENT COOK wishes situation. Apply 869 Webster. h

COMPETENT German woman wishes situation in small family; good cook and good references; no washing. Please send postal to 810 Isabella st.; Oakland preferred. h

SWEDISH GIRL wants place to do general housework; wages $20 to $25. 617 Ninth st. h

A YOUNG GIRL for light housework; East Oakland preferred. 710 15th st. h

WANTED—Work by the day, washing or cleaning. 868 Fifth st. h

WANTED—Position as housekeeper or nurse; no objection to country. Address box 98, Tribune. h

WANTS situation as an infant's nurse or care of children. Address box 97, Tribune. h

ELDERLY LADY would like little work and little pay in nice family. 1715 Twelfth avenue, E. Oak. h

SITUATIONS WANTED — FEMALE. (Continued.)

THE American Union Swedish and German Employment Bureau is now under new management at 515 Eleventh st.; good, reliable help furnished on short notice free of charge; phone green 221. Kreiss & Staugaard, managers. h

BEST PLACES in town for referenced help, male and female. Cattell's, 525 Eighth st.; telephone black 2416. h

AGENTS WANTED.

AGENTS WANTED—Martinique flood of fire and burning rain; the greatest horror of modern times; immense sales; harvest for agents; best terms; credit given; freight paid; outfit free. P. W. Ziegler & Co., 3224 Dearborn st., Chicago, Ill. f

FURNISHED ROOMS TO RENT

SUNNY front room, suitable for two, with board; also table boarders. 732 Twenty-fourth. n

NICELY furnished sunny rooms; Madison House, 514 15th st., near City Hall. n

THREE or four rooms, completely furnished for housekeeping; corner; 10 minutes' walk from either local. 1466 West, cor. 29th. n

TWO furnished rooms for housekeeping. 619 19th st. n

SUNNY front room, suitable for two, with board; also table boarders. 512 11th st. n

NICELY furnished rooms, single or en suite. 967 Washington st. n

SUNNY housekeeping rooms; all conveniences. 72 San Pablo ave. n

SUNNY front rooms. 1116 Brush. n

TWO sunny housekeeping rooms; private family. 360 5th; references given and required. n

WHOLE or part of eight room house; sunny, central. 615 15th st. n

NICELY furnished rooms for housekeeping. 650 East 14th. n

TWO housekeeping suites at the "Mojave," 1226 Broadway; $10 and $12. n

TO LET—Sunny furnished room in private family. 759 8th st., near Brush. n

THREE OR FOUR rooms, complete for housekeeping. 755 Jefferson. n

TWO or three sunny rooms. 277 Eighth st.; adults. n

THREE sunny completely furnished rooms for housekeeping, with double parlors. 1266 Franklin st., near station. n

FURNISHED sunny pleasant rooms, very central and quiet. 564 14th st. n

TWO furnished rooms for housekeeping. 619 19th st. n

SUNNY housekeeping rooms. Apply at 30 Telegraph ave. n

PLEASANT well furnished sunny rooms for gentlemen at 541 10th st. n

FURNISHED ROOMS; day, week or month; housekeeping if desired. 920 Broadway. n

TWO beautiful rooms, porcelain bath; very central; electric and steam cars just out of hearing; low rent. 219 9th street. n

HOUSEKEEPING ROOM, also single rooms; convenient to trains; central; low rent. 419 Sixth st., near Broadway. Tel. Franklin 121. n

640 TWELFTH ST.—Sunny, pleasant furnished rooms; all modern conveniences. Phone Red 4653. n

WANTED—Couple for large front room, dressing room attached, in private family; references required. 1261 27th ave., near 14th, Fruitvale; convenient to local train and Haywards cars.

SUNNY furnished room. 718 Ninth street.

BEST sunny rooms in Oakland; single or en suite; board if desired. Hotel Merritt, 404 12th st.; Hello Black 4585. n

SUNNY furnished or unfurnished rooms, 1104 Broadway, cor. 12th. n

SUNNY parlor bedroom; privilege of telephone; one block and a half from both locals. 813 Franklin st. n

JUANITA HOTEL—Beautiful large front corner room; would make fine office for a physician or dentist. Apply Juanita Hotel.

2 ROOMS; latest improvements; 219 9th st.

FURNISHED housekeeping rooms; sunny, central; reasonable. Palmer House, 1241 Broadway. n

HOUSEKEEPING ROOM, also single rooms; convenient to trains; central; low rent. 419 Sixth st., near Broadway. n

"THE EVA"—525 Thirteenth st., between Washington and Clay; new and modern structure; neatly furnished rooms; transient; reasonable. n

"OAK LAWN"—715 Eighth st., cor. Castro; select boarding house; thoroughly renovated and newly furnished; midday lunch a specialty; everything first-class and reasonable; phone Brush 767. n

ARLINGTON HOTEL—Ninth and Washington; European, 50c to $1.50; American, $1.25 to $2; week, $1.50 to $6; special rates to families; gents' reading room; all street cars pass door; two blocks from broad gauge. M. W. Willis. n

BUSHELL HOUSE—Thoroughly renovated; new management; rooms single or en suite. 462 Twelfth st. n

PORTLAND HOUSE—462 Ninth st., between Broadway and Washington; nicely furnished rooms; suites, $2.50 to $4.50; single rooms, $1 to $2 per week; transient, 25c to $1; large front suites for offices; phone Grove 945. n

PLEASANTLY situated sunny rooms; modern. 924 Filbert st.; phone Green 482. n

TO LET—HOUSES UNFURNISHED.

$13.50—Nice 6 room cottage; near local; Adeline st.
$15—5 rooms; good location; E. O.
$17.50—6 rooms; very central; will repair.
$12—5 rooms; bath; barn; chicken yard.
$30—8 rooms; splendid location.
$35—2 story; 8 rooms; nicely located; central.
E. J. STEWART & CO.,
1008 Broadway, Near Tenth Street.

$15—LOWER FLAT, unfurnished; 4 rooms, pantry, closets, laundry, use of bath, pleasant. 556 20th st., bet. San Pablo and Tel.

HOUSES FOR RENT!
See our fine list of furnished and unfurnished houses for rent.
S. P. MEADS, 1223 Broadway. l

FOR RENT—To good tenant, 4 acres fine orchard, modern house, 7 rooms, stable, close to Fruitvale station; a very fine place; rent $27.50. Troy Realty Company, 455 Ninth st. l

668 SIXTEENTH ST.—9 rooms and bath; to good tenant $35. J. S. MYERS, 1002 Broadway, Oakland, Cal. l

LOOK THESE PLACES UP.
$16—6 & b. house; West Oakland.
$14—7 & b., upper flat; right in town.
$15—Modern lower flat; close in.
$30—Elegant modern flat; 8th st.
$30—Fine home; 8th st.; close in.
$27.50—8 & b. fine sunny house; 19th st.
$40—Brand new house; Telegraph ave.
$39—New house, completely furnished; piano, etc.
$15—Fine store and 5 r. & b.; San Pablo ave.; choice location.
LAYMANCE REAL ESTATE CO.,
460-462 Eighth Street.

NEW Oak Express and Storage Co.; office 423 10th st.; phone brown 528. l

WANTED—HOUSES AND ROOMS.

WANTED—Three rooms, unfurnished, sunny, central; don't call. Address W. H. Irving, 1055 Broadway. i

FURNISHED HOUSES TO LET.

ELEGANTLY furnished modern flat, five rooms; every convenience. 1671 Grove street.

FOR RENT—Furnished or unfurnished, seven room house on Athol ave. and E. 19th st., E. Oakland; house 1 year old; all the latest improvements. Inquire on premises. o

TO LET—Furnished flat, 5 rooms and bath. 829 Eleventh st. o

HOUSES FOR SALE.

OFFER wanted for two 6 room buildings at Second and Grove sts., to be removed immediately. Apply to Chas. A. Appeldorn, 858 Washington st.; no reasonable offer refused.

ROOMS AND BOARDING.

I HAVE TWO nice sunny rooms and board for two refined gentlemen, in private family; no other boarders; home cooking and comforts; vicinity Telegraph ave. and 26th st. Address box 4, Tribune. q

NEWLY furnished sunny front room, with board, use of parlors, home-like. 476 37th st., off Telegraph. q

PLEASANT sunny front room and board for two; private family. Apply 1363 Madison st. q

LARGE sunny furnished room, with excellent board. 918 Tenth st. q

BOARD and rooms for two. 1362 Nineteenth ave. n

UNRIVALED furnished rooms, best corner in Oakland; unsurpassed family table, 25c per meal, $4 per week; every accommodation and attention. Mrs. M. C. Robinson, 1103½ Broadway, corner Twelfth st. q

ROOMS AND BOARD WANTED.

FURNISHED room and board wanted. 582 24th. t

HALLS FOR RENT.

HALL TO LET—Grand Army Hall to let. Apply 1116 Broadway. k

UNFURNISHED ROOMS TO LET.

THREE rooms; lower flat; entirely separate; good locality; very convenient; only $6 to desirable adults. 1160 East 24th st., near 23d ave. m

THREE ROOMS, unfurnished, with bath, $8. 3464 Concordia near Webster, Alameda.

LODGING HOUSES FOR SALE.

A LODGING House on Washington st. at a give-away price. Call on
F. F. PORTER, 466 Eighth Street.

OAKLAND HOTELS.

BRUNSWICK HOTEL—Ninth and Washington; sunny rooms; meals 25c.; room and board $1.25 a day up. Tel. Clay 941.

RUEDY'S HOTEL—7th and Franklin sts.; board and lodging $4.50 per week; single meals 25 cts. Chris Ruedy, prop.

MONEY TO LOAN.

LOANS on furniture, pianos, jewelry or stock; low rates; private. J. H. Edson, room 3, 1069 Broadway, Oakland.

WANTED—By trustworthy man with highest of references; wants to borrow $100; will pay 7 per cent interest per month; object business promotion; capitalists please answer. For particulars address box 21, Tribune. z

A. W. BERRY—455 Ninth st.; $5,000 at lowest rates; loans made on pianos, furniture, jewelry, live stock. If you need money see A. W. Berry, 455 Ninth st. z

FROM $100 UP—Any amount—Du Ray Smith, Searcher of records, conveyancer and N. P., 459 Ninth.

LOANS—$50 up to $5,000; low rates. SALSBURY 459 Ninth St., Oakland z

MONEY in sums to suit lent on real estate. McKeand, 458 Eighth st. z

LOANS on furniture, pianos, in Oakland, Alameda, Berkeley; no removal; publicity or delay. 906 Broadway, rms. 21-22. z

LOANS to salaried people; no security. Oakland Loan and Trust Co., room 25, 1003½ Bdway; hours 10 to 3. z

LOANS on Real Estate and on furniture or pianos, with or without removal, in Oakland, Alameda or Berkeley; any amount; lowest rates; all business confidential. Call or write to Becker & Co., 36 Geary st., room 36, San Francisco.

BUSINESS CHANCES.

WANTED—Blacksmith to take old established shop. Ask room 16, Hotel Merritt. w

$35 PER MONTH guaranteed on investment of $1,500 in equity of valuable realty. Enquire room 16, Hotel Merritt. w

BARGAIN—Private party will sacrifice very elegant high grade nearly new $600 piano, only $155 (call mornings). 1075 14th, cor. Chestnut. w

FOR SALE MISCELLANEOUS.

THREE MONTHS' night scholarship in Polytechnic Business College for sale cheap. Address box 23, Tribune office. x

FOR SALE—Refrigerator, family size, large. Address box 19, Tribune office. x

TWO good horses and wagon suitable for camping for sale or let. 516 40th st. x

GOOD sound camping horse for sale cheap. 425 11th st. x

FOR SALE—Two seated spring wagon, one cart. 217 3d st. x

CAR LOAD of horses just arrived, weighing from eleven to seventeen hundred, including four spans of blacks. 13th and Center sts., Oakland. x

FOR SALE—Grocery store in the center of Oakland, doing good business; fresh new stock; for sale cheap on account of sickness; no agents. R. X., this office. x

FOR SALE OR RENT—Camping outfit in first class order. 516 40th st. x

ANTIQUE mahogany wardrobe and elegant sideboard, cost $100; will sell at a sacrifice. Apply 413 12th. x

FOR SALE—Or to rent to responsible party, a camping outfit, wagon, harness, tent, etc., ready for immediate use. Inquire at room 47, third floor, Blake & Moffitt building, 906 Broadway, Oakland. x

INCUBATOR CHICKS, also White and Buff Leghorn, B. Minorcas and B. P. Rock eggs for hatching; Belgian Hares and Guinea pigs. 6495 Telegraph ave. x

SAFE FOR SALE—One MacNeale & Urban safe, in first class order, for sale cheap. Apply to W. T. Vahlberg, Tribune office. x

A CARLOAD of delivery wagons just received at Kiel & Evans, the buggy and harness men, Broadway, Oakland. x

FOR SALE OR EXCHANGE.

FOR SALE or exchange for Oakland property, a fine 50 acre ranch near Los Gatos; 12 acres in fruit, balance in grain; running water and springs; crop, tools and stock; $9,000; also a residence in Los Gatos which rents for $40 per month will be sold very reasonable. Address J. W. S., box 86, Tribune office.

RESTAURANTS.

CALIFORNIA RESTAURANT—Formerly New Postoffice Restaurant; name changed on account of U. S. Postal law; open day and night. 469 Eleventh st., bet. Washington and Broadway, Oakland, Cal. Tel. No. 541 Pine. C. Millshich, J. Crehum.

THE QUEEN Restaurant and Oyster Grotto, cor. 14th and Franklin; 1163 Franklin and 403 14th st.; open nights. Mitchell Ciciel, prop.

NOTARY PUBLIC.

GEORGE W. AUSTIN—460 Tenth st., near Broadway; telephone red 4373. f

TAILORS.

YOKOHAMA Tailor; best work; good fit guaranteed; dyeing, cleaning, repairing. 1754½ 7th st., West Oakland station.

MEDICAL.

MRS. WEGENER, ladies' physician; before and during confinement; formerly 1312 Golden Gate; has resumed practice, at 210 Eddy, nr. Taylor, S. F.; all dealings confidential; best of attention; very reasonable.

A STRICTLY PRIVATE and secluded residence for women; everything confidential. Mrs. Emilie Funke, 1416 Eighth st., Alameda. Infants adopted.

MRS. D. ALLEN, 1118 Market, S. F., bet. Mason and Taylor; reliable ladies' specialist; *a private home before and during* confinement; 15 years' successful experience; best medical attention; low fees.

DENTISTS DIRECTORY.

DR. G. W. LEEK, 20 O'Farrell, extracts or fills teeth painlessly by his wonderfully secret method; crowns $2; metal or flexible plates $3; bridges $4; received 8 first prizes; no students; lady attendant; guarantee 12 years.

WANTS

LOST AND FOUND.

LOST—Near 65th and San Pablo, Sunday night, one bay horse, weight 1150 lbs, and one grey horse, weight 1000. Suitable reward for return or information leading to recovery of same. Kelsey Stables, 774 Tel. ave. r

FOUND—Blue Dane dog; owner can have possession by proving property and paying for advertisement. Apply to B. C. Cuvellier, 1223 Union st. r

LOST—Monday afternoon, between the City Hall and Brush st., French morocco purse, containing about $6.95 and two stamp photos. Return 726 Tenth st., and receive liberal reward. r

LOST—On Perry st., bet. Chetwood and Vernon, diamond ring. Return to this office and receive reward. r

EDUCATIONAL AND MUSICAL.

SPANISH AND FRENCH, commercial, conversational or academic, by E. H. Coffey, late Professor of Spanish Grammar and Literature at the Chihuahua University (Mexico); graduate of Stoneyhurst. Rooms 11 and 12, 1003½ Broadway. y

S. C. BALDWIN—Teacher of banjo, mandolin and guitar; instruments furnished free to pupils to take home. Studio, 1065 Washington st., corner Eleventh, rooms 2 and 3; phone Brown 492. y

PIANO LESSONS in German or English. Mrs. M. Rademann, graduate of Berlin University. 1123 San Pablo ave. y

CONSERVATORY OF MUSIC—Rooms 45 and 46, 1065 Washington st.; Director, Adolf Gregory; all branches of vocal or instrumental music taught thoroughly; private or class lessons; terms moderate. y

J. F. PALMER—Teacher mandolin, guitar, banjo; instruments free to pupils to take home. Studio, rms 1-2, 462½ 13th st.; phone Black 3378. y

DANCING School and Delsarte—Washington Hall, East Twelfth st. and Sixth ave.; stage and fancy dancing; adults Tuesday evenings, 8 p. m.; children Saturday afternoons, 2 p. m. Mrs. L. Honn, professor. y

GENERAL NOTICES.

OAKLAND, Berkeley and Alameda Auction Co. pays highest price for household furniture and all kinds of merchandise. 809-811 Broadway, Oakland. Baumgarten, auctioneer; phone Red 2676. b

OAKLAND BOTTLE AND IRON YARD—L. Bercovich, prop'r, BUYS AND SELLS bottles, bags, rags, iron, metal, etc.; corner Fifth and Webster; Tel. main 95. b

ANTIQUE mahogany repaired and repolished by H. Stroele, cabinet maker, 903 Franklin st., bet. 9th and 10th sts. b

OAKLAND WINDOW Cleaning Co., 513 Seventh street, order box S. W. corner Twelfth and Broadway; cleaning show cases, looking glasses, windows, paints, floors scrubbed, etc.; contracts by week or month; phone 542 main. G. Figone. b

DRESSMAKERS.

DRESSMAKER from New York desires engagements by day or at home; first class; quick work; perfect fit guaranteed. Call 1251 23d ave., East Oakland.

YOUNG LADY dressmaker wishes engagements by the day. 829 15th St.

REAL ESTATE.

THE E. P. VANDERCOOK CO.,
Room 32, Second Floor, Mills Building, San Francisco, Calif.

$12,000—Modern 10 room house, corner lot, street work all done; 2 blocks from Piedmont car line; commanding an unobstructed view of Lake Merritt, San Francisco bay and vicinity; we can arrange terms on this property.

$4,000—Two flats of 6 and 7 rooms each, in 16th st., near schools and only 10 minutes' walk to the center of the city; these flats would make a nice home as well as a good investment.

$1,750—In East Oakland, a new modern cottage of 5 rooms and bath; street work and sidewalks all complete; provision made for gas or electricity; lot 35x100 feet.

$3,500—On 8th st. near Webster st., 2 story building, well rented, lot 50x100 feet; this will be business property and always rent well.

$10,000—Three story 12 room house in A-1 condition and location; corner lot 118x133 feet; close to car line, school, churches, etc.; must be seen to be appreciated.

If you have any property for sale or rent communicate with us and we will find you a tenant or purchaser.

THE E. P. VANDERCOOK CO.,
No. 1018 Broadway. Oakland.

A VALUABLE PIECE of water front property to be sold at a bargain; situated at corner Broadway and Water st. For further information inquire at 966 Tenth st., Oakland. u

FOR BARGAINS in San Leandro homes, orchards, vegetable lands or chicken ranches apply to the San Leandro Land Co.; send for our list. u

WANTED—MISCELLANEOUS.

SHETLAND pony and cart wanted to hire for one or two months (have stable in Alameda). E. M., Tribune office. j

WANTED—Dancing lessons; waltz and two-step. Address box 20, Tribune office. j

WANTED—To purchase a gentle buggy horse, not afraid of train or trolley cars. Apply 1081 60th st., Golden Gate, before 8 A. M. or after 6 P. M. j

WANTED—Horse and wagon immediately, for light delivery; stable room for one horse. Box 88, Tribune office. x

WANTED—A few hundred pounds good clean cotton rags. Apply Tribune office. j

FURNITURE, ETC., WANTED—We will give 25 per cent more cash for furniture, merchandise, etc., than any other dealer or auctioneer; try us. Oakland Auction Co., 418-420 Fourteenth st., near Broadway, rear of Central Bank; tel.

ALAMEDA

FURNITURE WANTED—We will give you more cash for your furniture or any kind of merchandise than you can get from any dealer or private party. J. A. Munro & Co., Auctioneers, 1501 Park st., Alameda; tel. Grand 176. Oakland office, 1008 Broadway, near Tenth; Tel. Red 666. j

MASSAGE.

MAGNETIC and Mental Masseur; a positive cure of nervousness, rheumatism and general debility; office and home treatments. 1364 16th st., Oakland; Tel. Red 1832.

REAL ESTATE.

LAYMANCE REAL ESTATE CO.,
460 and 462 Eighth Street, Oakland.

Bargains this week.
Bargains received this week.
Bargains received this week.

$300—24th nr. Adeline; 4 rooms and bath; stable; lot 26x87; rented $7.50 per month.
$1,000—Center nr. 5th; cottage 4 rooms; high basement; lot 22x145; rented $8 a month.
$1,250—Easy terms; 33d nr. Grove; 5 rooms and bath; 30x102; a bargain.
$1,350—Choice bargain; cozy home; 4 rooms; brick foundation; basement; 23d ave. station; must be sold.
$1,500—Terms to suit; new colonial 1½ story, 5 rooms, bath; 50x100; 44th nr. Market.
$1,600—Helen st. nr. A; bay window cottage, 5 rooms, bath; brick foundation, high basement; mantel; lot 25x133.
$1,800—Chester nr. 10th; modern cottage 5 rooms and bath; lot 31x87.
$2,250—New 1½ story colonial; 16th nr. Adeline; lot 30x90; 6 rooms and bath; terms to suit.
$2,300—West nr. 20th; modern cottage 5 rooms and bath; lot 30x100; terms to suit.
$2,750—Poplar nr. 14th; modern cottage 6 rooms; lot 40x100.
$2,800—$500 cash, balance monthly; Union nr. 12th; modern 2 story colonial; 6 rooms; lot 34x133.
$1,250—Campbell nr. 5th; cottage 7 rooms, high basement.
$1,350—10th nr. Campbell; 2 story house 7 rooms, bath; lot 30x120.
$1,600—Pair flats of 6 rooms each, lot 39x78; Cypress nr. 14th; income $15 per month; terms to suit.
$2,250—20th nr. Telegraph; bay window cottage 7 rooms, bath, high basement; first class condition; bargain.
$1,100—Terms to suit; 23d ave. station; bay window cottage 5 rooms, bath, high basement.
$3,250—$500 cash, balance on flat loan 8 per cent; modern bay window cottage 6 rooms and bath, high basement; barn; large lot; 9th ave. nr. East 18th.
$3,500—New colonial 2 story residence, Merrimac and Tel. ave.; 8 rms. and bath, heater, mantel; gas and electric lighting; up-to-date.
$850—Cozy corner cottage, fronts 50 feet on San Leandro electric road nr. High st.; fine place for a small store.
$800—Snap; lot 100x100; 46th, near Grove st.; flat mortgage $475; owner must sell; offer considered.
$3,100—Right down town; Oak station, north of 7th st.; fine new 2 story colonial, 6 rooms; just received this week.
$1,750—Store and flat; business location, near terminus of Santa Fe road; bargain.
$1,750—Splendid 6 room house; poultry house, barn, orchard; lot 150x140; snap; East Oakland.
$2,000—A bargain; easy terms; 2 acres and new modern cottage of 5 rooms, high basement, windmill, tank, fruit and chicken houses; between High st. and Elmhurst; 2 blocks to San Leandro road.
$1,250—16th st. nr. Peralta; cottage of 5 rooms, basement; rents for $12 a month.
$2,000—Two story house, 9 rooms, large lot, stable; 28th nr. Linden.
$1,650—Easy terms; bay window cottage of 5 rooms and basement; convenient to Clinton station and electric cars; lot 50 feet frontage; 8th ave. and East 17th st.
$1,450 each—Two bay window cottages of 5 rooms, basement; 8th ave. between East 16th and East 17th st.
$750—Willow nr. 5th; sunny cottage of 3 rooms; rented $6 a month.

Special Offerings.

Telegraph ave.; a new modern up-to-date 2 story home, 8 rooms, porcelain bath; dining room finished in Flemished oak; neighborhood very choice; price $4,500; flat loan of $3,500; immediate offer wanted; will sell at a bargain.

We have secured an exclusive contract for the sale of absolutely the choicest residence property in Berkeley, opposite and adjoining its finest homes, fronting Telegraph, Bancroft and Durant aves.; prices $45 per foot and upward.

COLONY tracts, estates, ranches, ranges, timber, mines. EMMONS & SON, Mills Bldg., S. F. u

A VALUABLE PIECE of water front property to be sold at a bargain; situated at corner Broadway and Water st. For further information inquire at 966 Tenth st., Oakland.

FOR BARGAINS in San Leandro homes, orchards, vegetable lands or chicken ranches apply to the San Leandro Land Co.; send for our list. u

FOR SALE—New cottage, six rooms and bath; $2,500. Apply 1818 Prince st., Lorin. u

GOLDEN GATE PROPERTY FOR SALE.
In Oakland, west side San Pablo avenue, 177 feet front by 200 feet deep to Marshall street; carries fine 10 room 2 story residence, three stores, barn, tank and windmill; being the residence of the late C. A. Klinkner; good investment.
NYE & KINSELL,
u 861 Broadway, Oakland, Cal.

$1,800—FIVE room cottage, bath, mantel, electric light; new; lot 37x135; near local and car line; $25 per month.
F. F. PORTER, 466 Eighth Street. u

HOUSES FOR SALE!
From $750 to $20,000.
Lots from $50 to $5,000.
In all parts of Alameda county.
S. P. MEADS & CO., 1223 Broadway. u

OAKLAND HEIGHTS—We have one of the latest, modern, most convenient homes in this beautiful section, close to Perry street, that will be sold at a bargain. The house has nine rooms, everything finished in first class style, and has a large lot 40x150. Reduced the price from $4,000 to $3,000 for immediate sale. See us if you want to invest. Better cut this out for future investigation. JAS. S. NAISMITH, 471 Twelfth street.

25 ACRE RANCH at Livermore; will exchange for good house in Oakland.
48 acre ranch near Santa Rosa; will exchange for 2 or 3 acres near Oakland.
For Sale—6 acres in San Mateo county, 3 room house, fine well, price $600.
A. D. ATHERTON,
u 459 Ninth St., Oakland.

GRAY'S OFFERINGS.
$20 per foot on Hamilton Place.
$27.50 per foot, west side of Grove st.; bargain.
$34 per foot on Vernon st.
$50 per foot on west side of Filbert st., north of 8th; bargain.
$3,500—Fine corner lot on San Pablo ave.; three frontages.
$5,500—Large modern home on Tenth st., near Myrtle; very attractive.
$4,000—Fine cottage home, north side East 15th st., near 6th ave.; 7 rooms, laundry, bath, basement, etc.; lot 50x100; small payment down.
New colonial home on Nob Hill of East Oakland; near F. M. Smith's; 9 rooms with everything modern; terms.
ADAMS POINT PROPERTY.
Lots anywhere in this tract.
Homes built and sold on easy terms.
Elegant new house, just completed; 9 rooms, laundry, bath, basement, furnace; everything the best; large lot; fine view of Lake Merritt; the finest residence district of Oakland.
GEORGE B. M. GRAY,
454 Ninth Street.

WE HAVE for sale, to close an estate, an entire block beautifully located, 9 lovely modern 6 room cottages and 7 vacant lots; a good investment, paying good rate of interest, and can be largely increased by erecting more cottages; SEE THIS AT ONCE.
Two beautifully located lots, sunny frontage on Orange ave., near Senator Perkins' fine residence; a snap; only $16 per foot.
A few beautifully located lots off Telegraph ave., above Temescal, at $6.50 per foot; very cheap.
ROBERTS & LONG,
u 950 Broadway.

SAN LEANDRO REAL ESTATE.

$1,750—2 acres choicest land, about two blocks from electric cars; 7-room house, barn and well.
$150 per acre—300 acres vegetable land in Castro Valley, in subdivisions.
$6,500—10 acres, orchard, 10-room house, barn, etc., within two minutes' walk of depot. One-half cash.
Building lots from $100 up.
BUILDING lots from $100 up. A. WHELTON, harnessmaker, San Leandro.

BERKELEY REAL ESTATE.

FOR BARGAINS in Berkeley cottage homes call on D. A. WENTWORTH, 1056 University ave., West Berkeley; open Sundays. v

FINE building lots 40x135, in town, street work complete. $10 per month. D. A. WENTWORTH, West Berkeley. v

SEVERAL good manufacturing sites, with good communication by both rail and steamer to all points. D. A. WENTWORTH, West Berkeley. z

TRUSTEES TALK ABOUT THE FAIR.

HAYWARDS MAY BE REPRESENTED AT THE ELKS' BIG SHOW.

HAYWARDS, May 23.—The question of Haywards being represented at the coming Elks Fair in Oakland was discussed at Wednesday night's meeting of the Town Trustees, but no satisfactory conclusion was reached and the matter now stands as it did when the town was requested to join in the fair. No instructions have been sent by the Elks. They have not stated what kind of exhibits they want, where they wish them placed or what it will cost Haywards to join in the celebration.

President Wilbert of the Haywards Board of Trade, immediately upon hearing of the proposed fair and the request that Haywards assist in the event, wrote to the large fruit packers and growers of this district requesting them to help make a showing for Haywards by furnishing exhibits of fruit. In answer to his communications Mr. Wilbert has received requests for information as to where the exhibit will be held and who will have to pay for the space occupied by each exhibit and the cost of transportation to and from the fair. Mr. Wilbert says he cannot reply to these communications as he has not been informed He brought the question before the Board and the members were of the opinion that the town could not pay the expense of handling the matter and decided that nothing more would be done until they had been further instructed by the Oakland people.

During the evening the Trustees talked of the street lighting question. No definite action was taken in regard to the number of lights to be installed nor where they are to be located. The company has sent for the lamps and by the time they arrive the Board will have decided upon how many will be installed and the location of each.

Dr. Reynolds was re-elected Health Officer by a unanimous vote of the Board.

A LIVELY FIGHT.

A lively fight occurred on one of the principal streets recently, between J. F. Golarte and two boys, John and Joe Bernardo. It appears that Joe Bernardo, who is 14 years of age, was seized by Golarte, while the former was on his way to the Portuguese celebration. When the boy saw who his captor was, he screamed for help and his brother John ran to the rescue. Before Golarte could get out of the way he was nearly knocked down by a blow on the nose from the other Bernardo. Releasing the younger boy the man started for John, but had hardly moved a foot before he was again hit on the side of the face. Joe had in turn come to the assistance of his brother. Golarte, *though considerably* older than the boys was thrashed. He at once swore to a warrant charging the boys with battery. They both pleaded guilty. John was fined $5, while sentence was suspended in the case of Joe, owing to his age.

ITALIANS FIGHT.

Two Italians employed on the Marsicano farm near Mt. Eden, recently engaged in an argument which resulted disastrously to Peter Lampeo.

To Judge Prowse, Lampeo stated that, after resigning his position as cook on the Marsicano place, his position was taken by C. Bonifacus, with whom he later joined in an argument. During the discussion Bonifacus struck him (Lampeo) in the face and nearly, so the latter claims, destroyed his good looks. A battery warrant was issued for Bonifacus, but he has not yet been arrested.

CONCERT AT THE PARK.

The program for the band concert to-night is as follows:

Selection—"Ernani" ....Verdi
Patrol—"The Blue and the Gray..
....Dalby.
Intermezzo—"Forget Me Not"......
....Macbeth.
Medley—"The Dazzler ....Mackie.
Coon Song—"Ain't dat a Shame"..
....Chattang.
Selection—"The Jolly Musketeer"..
....Eduard.
Two step—"Clorinda" ...... C. Haines
Waltz—"Veuns Reigen" ......Gungle.
March—"The Bell Boy" ....Ashton.

DIVORCE CASE REFERRED.

Judge Ogden to-day referred the divorce suit of W. Perrin against Julia Perrin to Court Commissioner Crowell to take testimony.

For Over Fifty Years.

Mrs. Winslow's Soothing Syrup has been used for children teething. It soothes the child, softens the gums, allays all pain, cures wind colic and is the best remedy for diarrhoea. Twenty-five cents.

PICTURES OF ART.

Are the kind Webster turns out. Stands in the lead hereabouts. Studio, Physicians' Building, Washington street.

A Snap!

Tomorrow the day for bargains at H. Schellhaas, Eleventh and Franklin street.

DENTISTRY.

A NEW PLATE—The Whalebone cannot break; warranted 20 years; crowns $3.50; fillings 50 cts.; plates $5 full set. We make a specialty of crown and bridge work; all work painless and warranted. Chicago Dental Parlors, 24 Sixth st., cor. Stevenson, San Francisco; open evenings.

J. M. DUNN, D. D. S.—Dental parlors, 1003½ Broadway, rooms 14-16 Union National Bank building, Oakland, Cal.

SEARCHER OF RECORDS.

G. W. McKEAND—Searcher of Records and Examiner of Land Titles, removed to 458 Eighth st., west of Broadway, Oakland.

PHYSICIANS DIRECTORY.

DR. HAYWARD G. THOMAS—Eye, ear, nose and throat; hours, 9 to 12 and 1:30 to 4. Physicians' building, 1111 Washington st.; telephone Black 1001.

DR. D. D. CROWLEY, 212-213-214 Central Bank building; office hours, 2 to 3:30 and 7 to 8 P. M.

A. C. McDANIEL, D. O.—521 Twelfth st., Oakland, Mondays, Wednesdays, Fridays; 6 Eddy st., San Francisco, Tuesdays, Thursdays, Saturdays.

DR. A. K. CRAWFORD, late senior professor Hahnemann Medical College, Chicago, has removed to corner of Twelfth and Filbert sts.; telephone Pine 951.

ADAMS, DR. F. L.—Office, Central Bank building, Fourteenth and Broadway; hours 10 to 11 A. M., 1 to 5 P. M.; tel. Grove 361; residence 1230 Telegraph av.; tel. Red 2256.

SIMON'S
Shoe Specials
can't be beat. Thousands of satisfied customers will tell you so. We have foot-wear for the entire family at prices most favorable.
Look at these. You will find them just as represented.

SHOES FOR LADIES
Ladies' vici kid ties; patent leather tips; military heels; extension soles; worth $2.50— On Sale at $1.65
Ladies' hand-turned ties; cloth or kid tops; black or tan— On Sale at $1.45
Ladies' patent leather ties; French or military heels; extension or light soles; worth $3.50— On Sale at $1.95
Ladies' hand-sewed ties in patent leather or fine vici kid; extension Cuban heels; worth $3.50— On Sale at $2.45
Ladies' vici kid lace shoes; heavy or light soles; cloth or kid tops; come in ten different styles; worth $2.50— Sale price $1.45
We have just received 350 pairs ladies' velvet, vici kid lace shoes; they come in kid or silk vesting tops; military heels; are made the latest last; actually worth $3.00— On Sale at $1.95
22 different styles in ladies' patent leather lace shoes; cloth, velvet or undressed kid tops; worth $3.50— On Sale at $2.45
300 pr. Infants' tan, buttoned shoes; sizes 2 to 6; worth 50c— On Sale 25c

"FOOT-FORM"
$2.50 SHOES
—Our Great Specialty.
These "Foot-form" shoes come in twenty-two different styles; heavy extension or light single soles; made in vici kid, box calf or velour calf; in any shape desired.
These $2.50 shoes are really better than any $3.50 shoe in the market. Every pair warranted to give you good wear or we give you another pair.
That's the way we sell our great $2.50 "Foot-form" shoe.

UNION-MADE SHOES
Men's Union-made Shoes—every pair stamped with the Union mark—come in vici kid or calf; congress or lace— On Sale at $1.95
Boys' Union-made Shoes—they are made of calf, have solid leather soles and counters; are extra strong and durable; on special sale this week—
Sizes 12 to 2..........$1.25
Sizes 3 to 5½..........$1.50
400 pr. children's tan, button shoes; spring heel; sizes 4 to 8; worth 75c— On Sale 35c

J. SIMON Trustee Shoe Store 962 WASHINGTON ST.

SAN LEANDRO IS AFTER HOODLUMS

CRUSADE AGAINST SUNDAY REVELERS BEGUN IN SUBURBAN TOWN.

SAN LEANDRO, May 23.—The authorities of San Leandro have inaugurated a crusade against the hoodlums who for years have made the Sundays hideous along the San Leandro road.

For many years San Leandro and places along the county road have been the Sunday resort for all classes of hoodlums from the surrounding large cities. These people have used the county road as a race track on which they drive at breakneck speed to the great danger of other travelers. Bicycle riders also flock to this part of the country on Sundays and, despite the law, they ride through town at high speed. Against all these lawbreakers San Leandro has opened war. Fast riders either on bicycles or in vehicles will be promptly arrested and fined. Bicyclists riding on the sidewalks will also be punished.

Marshal Geisenhofer has received instructions from the town officials to arrest any one who violates the ordinance and he has opened the fight against fast drivers by arresting Joe Silveira and Walter Earl of Oakland. According to the Marshal, the young men, accompanied by two friends, were driving through town in an intoxicated condition, whipping their horses and disturbing the peace in general. When arrested they did not pay their fine at once, and as a consequence they were all locked in jail for several hours, after which they were willing to pay. The two drivers were fined $5 each. When taken before Judge Quinn the young men attempted to explain the reason of their fast driving, but the Judge is with the town officials in their attempt to preserve the Sunday peace of the community and the fine was set at $5.

CLUB CLOSES SEASON.

On Wednesday evening the Progressive Euchre Club of San Leandro closed the season with a most interesting contest at the home of Dr. and Mrs. K. B. Smith. The evening was one of the most interesting of the season. The usual games were played with the following result: First ladies prize, won by Mrs. K. B. Smith; second, Mrs. O[illegible]. First gentlemen's prize, John Holmgren; second, Geo. Baxter.

During the evening arrangements were made to give a theater party to the members of the club on Friday night, May 30th. The party will go to San Francisco early in the evening and enjoy a fine dinner, after which they will attend the theater in a body.

The club has been in existence only a year, and in that time it has grown exceedingly popular. The club meets every two weeks at the homes of the different members, where interesting and enjoyable evenings are spent. These gatherings will be resumed next September.

NOTES OF INTEREST.

J. C. Campbell of Maxwell, Colusa county, recently purchased a harvester from the Best Works.

E. McAuley has taken possession of the Hustada place, which he recently purchased.

Mrs. Fulton has been quite ill for some time, but is now improving.

Jams E. Pepper, a celebrated whiskey, on sale by E. F. Thayer, 907 Broadway.

"My Cake Is Dough."
Did not use Sperry's Flour.

Not How Cheap, But How Good.
Our furniture and household articles we will make terms with you. H. Schellhaas, corner of Eleventh and Franklin street.

Tomorrow and Next Day
We will offer an excellent line of furniture, household goods at greatly reduced rates. H. Schellhaas, corner store, Eleventh and Franklin street.

Columbia Phonograph Co.'s Oakland Office, 467 Twelfth Street.

OIL STOCKS
For Sale by
JOSEPH B. TOPLITZ
Member California Miners' Association.
Member Producers' Oil Exchange.

1000	Famosa (assessment paid)	10
1000	Lion	08
200	Monarch	18
	Sunset (original)	20
500	Superior	07
3000	Three States	01
1000	Panochito	04
500	New Century	05
1000	Red Bank	10
500	Diamond	05
1000	Contra Costa	02
1000	Sovereign Oil Co	36
500	Hollister Crude	05
1000	Grey Gander	10
300	Vernon	15
1000	Occidental	21
1000	Sinnemahoning	05
500	Tiger	18
1000	Transcontinental	08
500	Del Rey	15
1000	Bakersfield Californian	10
1000	Oil Land	06
500	Monte Cristo	1 45
10,000	Bakersfield Crude	29
1000	Junction	21
1000	Independence	09
500	Central Point Cons.	90
500	Aztec	1 00
1000	Bear Flag	05

Your orders for buying or selling above or any other oil stocks (listed or unlisted) will receive my prompt and faithful attention.
Write to undersigned for information regarding oil stock investments paying regular dividends at the rate of 10 per cent to 24 per cent per annum; also for suggestions as to the best speculative purchases.
Send for Ready Reference (2d edition) and price list of other oil stocks, and address
JOSEPH B. TOPLITZ,
330 Pine Street, San Francisco, Cal.

MONOGRAM
That's the "name above the door" and it's a whiskey you'll always remember after you've tried it at Carroll's.
461 TENTH STREET.

WEAK MEN.
DR. HALL'S REINVIGORATOR stops all losses in 24 hours You will feel an improvement from the first dose. We have so much confidence in our treatment that we could safely offer Five Hundred reward for any case we cannot cure. This Secret Remedy Enlarges Shrunken Organs, cures Emissions, Impotency, Varicocele, Prematureness, Gleet, Strictures, Kidneys, Lost Manhood, Drains in the Urine and all other terrible wasting effects of errors of youth or excess. $2 per bottle; three bottles, $5. Guaranteed to cure any curable case. Try it. Acts like magic. Call or address HALL'S MEDICAL INSTITUTE, 855 Broadway, Oakland, Cal. Office hours, 10-12, 2-5, 7-9. Sundays, 10-12.
HELP FOR YOU

THE PIONEER FRENCH BAKERY
LASSALLE BROS., Proprietors.
N. E. cor. Tenth and Webster Streets.
Telephone White 855, Oakland.
First quality French bread delivered to all parts of Oakland, Berkeley and Alameda. Loaves made to order for parties.

PALACE AND GRAND HOTELS
San Francisco
These hotels possess the attributes that tourists and travelers appreciate—central location, liberal management, modern appointments and perfect cuisine.
American and European plans.

HAMMAM BATHS
JUST OPENED
AT THE N. W. COR. BROADWAY AND NINTH
NOT $1.00 BUT 75 cts.
Experienced attendants, every possible convenience. Open day and night. Tuesdays, from 9 a. m. to 6 p. m., exclusively for ladies. Phone Black 189.

TheOaklandPaving Co With the benefit of twenty years' experience in a quarry the rock from which is the hardest, toughest and most durable yet used for macadamizing in this State, will execute municipal and private contracts for all branches of street work, and will continue to fill orders for the shipment of the rock to other cities. Office—Rooms [illegible] Central Bank Building, Oakland, Cal.

Stylish Neckwear

Years ago we acquired the habit of getting the best and getting it quickly. It now stays with us.

Especially is this true of the new designs in neck dress.

Not a new shade, nor combination of color is missing and yesterday's express brought some stunning patterns from New York and they are now on display.

50c

At this price we have an immense stock of Neckwear novelties, among which you are certain to find just your choice.

M. J. Keller Co.
Furnishers—Hatters—Tailors
1157-1159 Washington Street
OAKLAND
Also in San Francisco

ELKS TO HAVE COUNTRY STORE.

A FEATURE MORE FPNNY THAN AT WHOLE MENAGERIE.

One of the many novel features of the Elk's fair will be what is styled the "Country Store."

The average store in the rural district is as entertaining as a circus. In it congregate the characters of the district and the wit, wisdom, sense and nonsense which may be heard there are prodigious.

The "Country Store" at the Elk's fair will be an exact reproduction of the store of the rural district. All the well-known characters peculiar to the country emporium will be in attendance at that gotten up by the Elk's. There will not be a sober face there while the show is in progress. The store will be in charge of Charley Heeseman and a corps of wits from the Elks, which means that this feature will be one of great and long-continued josh. The purchases will be a josh, because purchasers will not know what they are getting until the article itself, which is taken out of a box, appears, the article being indicated by a number which is contained in an envelope which is purchased by the patron. There is nothing which may not be found in this store, the goods ranging from an unused baby's shoe to a second-hand pulpit.

C. W. Wilkins has been appointed superintendent of construction, and will proceed with the erection of the main archway to-morrow.

WANTS MRS. BARLOW REMOVED FROM OFFICE

Judge Ellsworth this morning cited Mrs. Katherine Barlow to appear before him and show cause why she should not be removed as administratrix of the estate of the late Winifred Crowley.

Litigation over the Crowley estate has been in the Alameda county courts ever since Mrs. Crowley's death, which occurred in 1900. She left a will in which she disinherited her husband, Daniel Crowley, and named Mrs. Barlow as executrix. Crowley contested the will on the ground that his wife had been unduly influenced. There was a spirited contest, and a few months ago Judge Ellsworth declared the will valid.

In his affidavit upon which the citation was issued Crowley declares that Mrs. Barlow has filed no inventory, as required to be filed within three months after the appointment of the executor.

POLITICAL EQUALITY CLUB.

Political Equality clubs are coming to make themselves felt hereabouts, which is not to be wondered at, considering the brains and standing of those most interested in the movement. Members belonging to the Fourth ward held an interesting meeting recently, and reports show a constantly increasing membership roll.

On Thursday, June 10th, they are to hold another meeting at the residence of Dr. Susan J. Fenton on Fourteenth street, and will be addressed by Miss Vida Goldstein, the famous Australian lecturer.

The Second Ward Political Euality Club will meet on the second Tuesday in June at 528 Twenty-seventh street. At this meeting Miss Anna Strunsky will talk. Miss Strunsky is a Stanford graduate, and is reputed to be collaborating with Jack London in a book shortly to be brought before the public.

Mrs. Shafter Howard is a leading light in Oakland in all matters pertaining to the question of suffrage, and she is ably seconded by Mrs. Baldwin. Both these ladies are large property owners, and evidently of the opinion that taxation without representation is unjust.

ORGANIZER MULLEN IS RESTING COMFORTABLY.

John H. Mullen, State organizer of the Building Trades Council, who was stricken with typhoid pneumonia Saturday last, was reported to be resting comfortably at the East Bay Sanitarium, whehe he is under the care of the physicians and skilled nurses.

SAYS MRS. WAY WAS COMPETENT

JUDGE ELLSWORTH GIVES DECISION IN WILL CONTEST.

Superior Judge Ellsworth has decided that Mrs. Maria Way, whose will has been the cause of many days of litigation, was mentally competent to execute that document. During the contest fifty-one witnesses have been examined.

When Mrs. Way died she left $30,000 worth of realty to Mrs. E. E. Hills, Mrs. Emma L. Akins and Thomas W. Jackson, her friends, and Ada C. Way, her insane child. Mrs. Eliza A. Hood contested the will in behalf of the daughter on the ground that she had been deprived of her just share of the estate.

In summing up the evidence Judge Ellsworth declared that he could find nothing to show that Mrs. Way was incapacitated or that undue influence had been brought to bear upon her. The court said:

"I am satisfied that Mrs. Way did possess testamentary capacity. The testimony has all centered around the question of her memory. The witnesses have all testified that her memory was defective, but that does not establish insanity. She had a great regard for Mrs. Hills, she had known Mrs. Akins thirty years and was very fond of her, and Mrs. Jackson was her friend and confidant. It is not strange that she should leave her property to these people, who had tendered her in her declining years.

Mrs. Way no doubt felt anxiously for her daughter, but there is no doubt she thought her hopelessly insane and therefore did not will her all her property.

"There is no evidence of undue influence. There is nothing to show that any of the legatees attempted to influence her in any way. She seems to have done as she pleased."

Under the terms of the will the daughter gets an income property worth $50 a month and the rest goes to friends.

SUES A DENTIST FOR HEAVY DAMAGES

J. C. Arnold, through his attorney, W. H. Waste, has brought suit against the Ohio Dental Parlors of San Francisco for $10,200 damages.

He alleges that he went to the parlors to have a tooth crowned, and that the dentist in charge filled his jaw with arsenic paste, thereby causing necrosis of the avelloar process.

OAKLAND CLUB VACATION.

Only in a sense will the Oakland club permit itself a vacation this summer, for it has taken upon itself the burden of caring for the vacation schools, and in addition will also keep up its cooking school. However, the club is to issue no calendars for the months of June or July, which will mean that there will be inactivity along all lines except those of philanthropy.

The vacation schools are conducted on broad lines, but, it seems a shame to say it, they are obliged to be maintained purely by subscriptions. To aid in the project, Mrs. Oscar Luning has kindly announced a tea to be given at her home, 3855 Telegraph avenue, on Saturday, June 7th, the proceeds of which are to be for this worthy object.

On Wednesday, June 18th, a rummage sale will follow, the money to be used for the same purpose.

Next Wednesday the public are cordially invited to be present at an open meeting of the Oakland club, when topics of timely interest will be discussed, and several musical selections rendered. They are going to talk about the Humane Societies, Bands of Mercy and the like, and speakers will be present from other sections of the State, which fact will make it decidedly interesting.

AMUSEMENTS.

It seems already assured that John Drew, who appears at the Macdonough Theater next Monday evening in "The Second in Command," by Robert Marshall, under Charles Frohman's tenth annual management, has scored the same great success for his present play that was achieved last year by that other charming work by the same author, "A Royal Family." Had Mr. Drew the necessary lee-way at the Empire Theater, it might have been possible for him to have outdone the success of Mr. Marshall's fantastic comedy of last season, for he could certainly have remained at the Empire to prosperous business with "The Second in Command" for the rest of the season. The actor is winning substantial encomiums in this comedy, the chief character of which is so thoroughly suited to his magnetic personality and polished art.

THE DEWEY.

The Dewey continues to be the popular price playhouse in Oakland. It is open every night. "The Shamrock and Rose" is still a great drawing card.

HIS HANDS CRUSHED.

Chris Hotting, a ship rigger, caught both hands in a block and tackle at Boole's ship yards and severely crushed them. He was taken to the Receiving Hospital, but refused treatment there, declaring that he wished his wounds dressed by his lodge physician, whose name he refused to state. He was obstinate, although he was suffering great pain, and Warden Page reluctantly discharged him.

LACERATED HAND.

L. Justu, a 4-year-old child, residing with his parents at 803 Clay street, was treated at the Receiving Hospital for a severely lacerated hand received by running a rusty nail through the palm.

A WEAK STOMACH

When the stomach is weak your food remains undigested, and you fail to receive the proper nourishment from it. Try a dose of **Hostetter's Stomach Bitters** after each meal. It will aid the stomach in its work of digestion and prevent **Dyspepsia, Constipation, Billousness and Nervousness.** Try it.

HOSTETTER'S STOMACH BITTERS

ALAMEDA FANCY FAIR IS OPENED

EFFORTS OF ST. JOSEPH'S PARISH ARE CROWNED WITH SUCCESS.

ALAMEDA, May 23.—There was a large gathering at Lafayette Hall last evening at the opening of the fancy fair of St. Joseph's Church. No admission was charged and an excellent musical program was rendered. Among the entertainers were Harry Niemann, Miss Gretchen Dunn, George Davis and Miss Lottie Calsing.

There were six booths—the candy and ice cream booth, Catholic Ladies' Aid booth, Children of Mary booth, California Council booth, Encinal Council booth and the juvenile booth.

The juvenile booth, in charge of Miss Rose Gallagher, will be one of the features of the fair. All of the workers are children. As workers for this booth Miss Gallagher will have Vivian and Olive White, Stella Koordt, Henry Bernard, Clara Boland, Irene Smith, Margaret White, Clifford Smith, Louis Le Fevre, Robert E. Coughlin, Leo Smith, Grace and Gertrude Meysel, Bernardine and Bertha Koordt, Frank, Edward and Ray Tompkinson and Louise Bernard.

In charge of the ice cream and candy booths and the fish pond are the following named:

Mrs. Joseph Durney, Mrs. Charles Foster, Mrs. M. E. Robinson, Mrs. C. W. R. von Radesky, Mrs. J. D. Langhorne, Mrs. R. O'Neil, Mrs. G. V. de Lorme, Mrs. David de Bernardi, Mrs. Dufour, Mrs. C. Daniells, Mrs. Thomas Barry, Misses Mamie, Annie and Nellie Keegan, Miss Julia Halton, Miss Bessie Robinson, Miss Alice Le Clerc, Miss Mamie Jansen, Miss Marie Garcia, Misses Kate and Mamie Creedon, Miss Bessie Rossetter, Miss Edith Foster, Miss Cecil Pocock, Miss M. Pocock, Miss Nellie Sullivan, Miss Edith Sullivan, Miss Cecil Lane, Miss Ruth Perkins, Miss Dollie O'Brien, Miss Rita Lane, Mrs. Hutton and Mrs. W. E. Pettes.

The Children of Mary's booth is conducted by Miss Nellie Hickey, Miss Sophie Koordt, Miss Alice Hall and a large corps of young lady assistants.

In the Young Men's Institute booth are, D. E. Dyer, J. P. Wright, J. F. O'Brien, F. P. Hague, F. N. Dodd, G. E. Goggin, Mrs. D. E. Dyer, Mrs. D. F. de Bernardi, Mrs. V. A. Dodd, Mrs. J. J. Tompkinson, Mrs. F. J. McLaughlin, Miss Mamie Wright, Miss Ella O'Brien, Mrs. A. F. St. Sure, Miss Sophie Krieg, Miss Bernardine Ryan, Miss Rose Scholten, Miss Mary Dunlavy, Misses E. and F. Cavanaugh, Miss Mary Ward and Miss Julia Hammond.

Encinal Council, Junior Rank of the Young Men's Institute, will conduct a booth under the direction of the officers and members of the council.

Strikes a Rich Find.

"I was troubled for several years with chronic indigestion and nervous debility," writes F. J. Green of Lancaster, N. H. "No remedy helped me until I began using Electric Bitters, which did me more good than all the medicines I ever used. They have also kept my wife in excellent health for years. She says Electric Bitters are just splendid for female troubles; that they are a grand tonic and invigorator for weak, run down women. No other medicine can take its place in our family." Try them. Only 50c. Satisfaction guaranteed by Osgood Bros., Seventh and Broadway.

EVERYONE PERFECT.

We speak of Webster's photos. Enjoys the largest patronage by long odds, because his work is the best.

TAHOE EXCURSIONS.

Special train of day coaches and dining car will leave San Francisco 8:00 A. M., May 30, 1902, arriving at Truckee 4:00 P. M., making direct connections with Lake Tahoe Ry. & Trans. Co.'s train for Tahoe City, connecting with steamer "Tahoe" same evening for Tallac, stopping at all intermediate points.

Special boat leaves Tallac early Sunday A. M., June 1st, arriving Truckee about 11:00 A. M., and in San Francisco 7:25 P. M. June 1st.

RATE FOR THE ROUND TRIP, INCLUDING STEAMER AROUND THE LAKE, $8.50.

Ticket will also be good on trains reaching San Francisco on or before Wednesday, June 4th.

Ten days' additional time can be secured by payment of $5.00 to agent at Truckee.

What He Says Is So.

You make no mistake if you see how good and cheap you can buy furniture from H. Schellhaas, 408 Eleventh street.

He Says Its So.

Our prices are the lowest in Oakland. It must be so. See the old reliable H. Schellhaas, corner of Eleventh and Franklin street.

NILES LOCAL WILL RUN DAILY.

The Niles local leaving San Francisco daily except Sunday, will hereafter run on Sunday also, leaving Oakland, First and Broadway, 10:34 a. m.; return, leave Niles, 11:28 a. m.

FROM $5.00 TO $10.00 PER DAY

To agents who handle our new book giving a history of all the great earthquakes and volcanic disasters, including a full account of Galveston, Martinique and St. Vincent disasters. Interest intense. Every one wants this book. Sold only by agents for Occidental Pub. Co., Outfits ready soon. Call for particulars on M. A. Thompson, cor. 13th ave. and E. 12th st.

25 PER CENT DISCOUNT ON 5000 PICTURES DURING THE MONTH OF MAY. SAAKE—9, 13, 17, TELEGRAPH AVENUE.

GOOD COAL 6.50 PER TON
35c PER SACK
JOHN ROHAN
N. E. Cor. 5th & Washington Sts.
Phone Main 545.

Notice to Creditors.

In the matter of the estate of Sallie M. Myers, deceased.

No. 7,587.

Notice is hereby given by the undersigned, Walter H. Robinson, executor of the will of Sallie M. Myers, deceased, to the creditors of and all persons having claims against the said deceased, to exhibit them with the necessary vouchers, within four months after the first publication of this notice, to the said executor, at his office, rooms 510, 511 and 512 Clunie building, 503 California street, San Francisco, the same being his place for the transaction of the business of the said estate in the city and county of San Francisco, State of California.

Dated at San Francisco, May 22, 1902.

W. H. ROBINSON.

Executor of the estate of Sallie M. Myers, deceased.

WALTER H. ROBINSON, Attorney for Executor, 503 California street, San Francisco.

BANKS.

UNION SAVINGS BANK.

Corner Broadway and Ninth Sts.

TRANSACTS A GENERAL SAVINGS AND COMMERCIAL BUSINESS.

Capital Fully Paid . $300,000.00
Reserve Fund . . 150,000.00

BOARD OF DIRECTORS.
William G. Henshaw, Thos. Prather, R. S. Farrelly, A. E. H. Cramer, C. E. Palmer, H. W. Meek, Herman A. Tubbs, Thomas Crellin, Shelby F. Martin, F. W. Henshaw, George E. Grant.

WM. G. HENSHAW..............Presiden
C. E. PALMER..............Vice Presiden
A. E. H. CRAMER..............Cashier

Exchange on Eastern and Foreign cities.
Money orders available in all parts of the United States for sale at low rates.
Interest allowed on all savings deposits remaining three calendar months.
No entrance fee.
Remittances from the country may be made by express or checks on banks in San Francisco, and books will be returned.

UNION NATIONAL BANK OF OAKLAND

Location, N. W. Cor. of Broadway and Twelfth Sts.

THOMAS PRATHER ....President
EDSON F. ADAMS..........Vice President
CHARLES E. PALMER............Cashier
WM. H. HIGH............Assistant Cashier

DIRECTORS.
Bush Finnell, R. S. Farrelly, John Chas. Adams, Chas. E. Palmer, Edson F. Adams, Thomas Prather.
Exchange—Domestic and foreign at current rates.
CORRESPONDENTS—Chemical National Bank, New York; N. M. Rothschild & Sons, London; Rothschild Freres, Paris; Die Directior de Disconto, Geselschaft, Berlin; Bank of California, First National Bank, Crocker-Woolworth National Bank, San Francisco.
Funds deposited with correspondents paid here

Farmers' and Merchants' Savings Bank.

1103 BROADWAY,
Near Twelfth Street, Oakland, California.

EDSON F. ADAMS..............President
C. E. PALMER..............Vice President
JAMES C. McKEE..............Cashier
GEO. S. MEREDITH...Assistant Cashier

DIRECTORS.
R. S. Farrelly — Wm. H. Taylor
John Chas. Adams — F. S. Osgood
A. W. Schafer — Samuel Bell McKee
H. F. Gordon — Chas. E. Palmer
Edson F. Adams.

California Bank.

Masonic Temple Building,
Corner Twelfth and Washington Streets, Oakland.

D. EDWARD COLLINS..........President
JOHN W. PHILLIPS.......Vice President
FRANK H. BROOKS..............Cashier

BOARD OF DIRECTORS.
John W. Phillips — W. W. Whitman
D. Edward Collins — Anson Barstow
Benjamin Smith — John A. Britton
James P. Taylor.

Transacts a general banking business. Foreign and domestic exchange bough and sold. Correspondence solicited. Special attention paid to the execution of trusts for individuals, firms and corporations.

Central Bank

Broadway and Fourteenth Streets,
OAKLAND, CAL.

Authorized Capital $1,000,000
Capital fully paid up................ 300,000
Reserve fund and undivided profits 200,000

THOMAS CRELLIN ....President
W. G. PALMANTEER......Vice President
H. C. MORRIS..................Cashier
H. M. BARRY............Assistant Cashier

DIRECTORS.
Charles D. Pierce — Anson S. Blake
J. W. Phillips — George C. Perkins
W. G. Palmanteer — George D. Metcalf
Thomas Crellin — W. S. Phelan
H. S. Morris — H. C. Morris

Transacts a General Banking Business. Interest allowed on Term Deposits. Loans made on real estate and approved security. Buys and sells exchange on all the principal cities of the United States and Europe.
Principal Correspondents—First National Bank, San Francisco; Chase National Bank, New York; Metropolitan National Bank, Chicago.

First National Bank OF OAKLAND

Northeast corner Tenth and Broadway.

Capital Stock Paid Up........$300,000

P. E. BOWLES....................President
L. G. BURPEE....................Cashier
E. N. WALTER.........Assistant Cashier

DIRECTORS.
P. E. Bowles — W. H. Taylor
E. W. Runyon — L. C. Morehouse
V. H. Metcalf — E. A. Heron
W. H. Chickering — L. G. Burpee
W. Everson

Principal Correspondents:
First National Bank, San Francisco.
National Park Bank, New York.
Corn Exchange National Bank, Chicago.

Sells exchange on all the principal cities of Europe.

ALAMEDA COUNTY ABSTRACT CO.

SEARCHERS OF RECORDS
Complete Property and Name Indexes of Alameda County
911 BROADWAY

A Trip East OVER THE SOUTHERN PACIFIC

Is the quickest, most comfortable; gives most pleasure, most beautiful scenery; more limited trains, through Pullman sleepers and a choice of many routes.

Tourist car service unexcelled, personally conducted over all routes.

For full information, berth reservations call at NEW S. P. office.

468 TENTH STREET
or Telephone Main 543
G. T. FORSYTH, Div. Frt. and Pass. Agt.

RAILROADS.

SANTA FE

CALIFORNIA LIMITED

Leaves Daily at 9:00 A. M.

Through Palace Sleeping Cars, Observation and Dining Cars. Only 75 hours to Chicago.

7:20 a. m. BAKERSFIELD LOCAL

Giving daylight ride through San Joaquin Valley and stopping at principal local points.

STOCKTON
MERCED
FRESNO
VISALIA
HANFORD
BAKERSFIELD

8 P. M. Overland Express.

Palace Sleeper; Tourist Sleeper, and free Reclining Chair Car, Point Richmond to Chicago, via Fresno and Bakersfield. Also Sleeping Car to Fresno.

4:20 P. M. FRESNO.

Day Coaches and Reclining Chair Cars Point Richmond to Fresno.

All trains leave Ferry at foot of Market Street, San Francisco.

Oakland Office, 1112 Broadway

J. J. WARNER, Commercial Agent.

SOUTHERN PACIFIC.

Trains are Due to Arrive and Leave —at— OAKLAND

SIXTEENTH STREET STATION.

Leave.	From March 30, 1902.	Arrive.
7:31 a	Vacaville, Winters, Rumsey	6:13 p
7:34 a	Benicia, Suisun, Elmira, Sacramento	6:13 p
8:04 a	Vallejo, Napa, Calistoga, Santa Rosa, Martinez and San Ramon	5:45 p
8:37 a	Davis, Woodland, Knights Landing, Marysville, Oroville	7:15 p
8:37 a	Atlantic Express, Ogden and East	7:32 a
9:06 a	Shasta Express, Davis, Willows, Red Bluff, Portland	7:15 p
9:39 a	Los Angeles Express, Martinez, Tracy, Lathrop, Stockton, Fresno, Santa Barbara and Los Angeles	7:44 a
9:39 a	Vallejo	11:44 a
10:01 a	Vallejo, Martinez and way stations	7:03 p
10:36 a	The Overland Limited, Ogden, Omaha, Chicago	4:40 p
4:34 p	Vallejo, Napa, Calistoga, El Verano, Santa Rosa, Martinez and San Ramon	8:44 a
3:33 p	Benicia, Winters, Sacramento, Woodland, Knights Landing, Marysville and Oroville	10:04 a
5:35 p	Port Costa, Tracy, Lathrop, Stockton	9:45 a
5:05 p	The Owl Limited, Fresno, Bakersfield, Santa Barbara, Los Angeles	8:14 a
5:43 p	Martinez, Stockton, Merced, Fresno	11:44 a
6:44 p	Oriental Mail—Ogden, Cheyenne, Denver, Omaha, St. Louis, Chicago	3:37 p
*6:44 p	Vallejo	11:44 a
8:44 p	Oregon and California Express, Sacramento, Marysville, Redding, Portland, Puget Sound and East	8:03 a
7:33 p	San Pablo, Port Costa, Martinez and way stations	10:44 a
7:33 p	Vallejo	7:03 a

NILES ROUTE.
First Street, Near Broadway.

Leave.		Arrive.
6:37 a	Niles, Lathrop, Stockton	6:36 p
6:37 a	Niles, Mendota, Hanford, Visalia, Porterville. Returning train arrives Sixteenth street depot	11:05 a
9:10 a	Niles, San Jose, Lathrop, Stockton, Lodi and Sacramento	3:37 p
9:10 a	Oakdale, Chinese, Jamestown, Sonora, Carters	3:37 p
9:44 a	Hayward, Niles and way stations	11:11 a
4:04 p	Hayward, Niles and way stations	7:04
4:39 p	Niles, Livermore, Stockton, Lodi. Returns via Martinez and arrives at Sixteenth street depot	11:44 a
5:10 p	Livermore, San Jose and way stations	†8:06 a
6:39 p	San Leandro, Hayward, Niles, San Jose	7:12 a
6:08 p	Hayward, Niles and way stations	6:41 a

Coast Division, 14th and Franklin.

Leave.		Arrive.
8:15 a	Newark, Centerville, San Jose, Felton, Boulder Creek, Santa Cruz	5:44 p
*2:15 p	Newark, Centerville, San Jose, New Almaden, Felton, Boulder Creek, Santa Cruz and principal way stations	10:44 a
4:15 p	Newark, San Jose, Los Gatos	*8:44 a
†9:30 p	Hunters' train—San Jose and way stations	†7:14 p

A for morning.
P for afternoon.
†Sundays only.
*Sundays excepted.

The PEOPLE'S EXPRESS COMPANY, the only transfer who will call for and check baggage from hotels and residences. Office, 412-418 Ninth street. Tel. 326.

Local and through tickets sold and information given by

G. T. FORSYTH, Div. Freight and Passenger Agt., 468 Tenth St.
W. H. MAHONEY, agent, 16th st. station.
M. E. DE CORA, agent, 7th and Bdwy.
T. H. GOODMAN, gen. pass. agent.

CALIFORNIA NORTHWESTERN RY. CO.

LESSEES
San Francisco and North Pacific
RAILWAY COMPANY
Tiburon Ferry, Foot of Market St.

SAN FRANCISCO TO SAN RAFAEL

WEEK DAYS—7:30, 9:00, 11:00 a. m.; 12:35, 3:30, 5:10, 6:30 p. m. Thursdays—Extra trip at 11:30 p. m. Saturdays—Extra trips at 1:50 and 11:30 p. m.
SUNDAYS—8:00, 9:30, 11:00 a. m.; 1:30, 3:30, 5:00, 6:20 p. m.

SAN RAFAEL TO SAN FRANCISCO

WEEK DAYS—6:10, 7:50, 9:20, 11:10 a. m.; 12:45, 3:40, 5:15 p. m. Saturdays—Extra trips at 1:55 and 6:35 p. m.
SUNDAYS—8:10, 9:40, 11:10 a. m.; 1:40, 3:40, 5:05, 6:25 p. m.

Leave San Francisco: Week Days	Leave San Francisco: Sundays	In Effect Apr. 28, 1902: Destination	Arrive San Francisco: Sundays	Arrive San Francisco: Week Days
7:30am 3:30pm 5:10pm	8:00am 9:30am 5:00pm	Novato, Petaluma, S'ta Rosa	10:40am 6:05pm 7:35pm	8:40am 10:25pm 6:20pm
7:30am	5:00pm	Fulton, Windsor, Healdsb'g Lytton, Geysr'ille,	10:40am	10:25am
3:30pm 7:30am 3:30pm	8:00am 5:00pm 8:00am	Clover'le, Hopland, & Ukiah	7:30pm 10:40am 7:35pm	6:20pm 10:25am 6:20pm
7:30am 3:30pm	8:00am 5:00pm	Guern'lle	10:40am 7:35pm	10:25am 6:20pm
7:30am 5:10pm	8:00am 5:00pm	Sonoma and Glen Ell'n	9:15am 6:05pm	8:40am 6:20pm
7:30am 3:30pm	8:00am 5:00pm	Sebas'p'l	10:40am 7:35pm	10:25am 6:20pm

Stages connect at Santa Rosa for Mark West Springs and White Sulphur Springs; at Fulton for Altruria; at Lytton for Lytton Springs; at Geyserville for Skaggs Springs; at Cloverdale for the Geysers; at Hopland for Duncan Springs, Highland Springs, Kelseyville, Carlsbad Springs, Soda Bay, Lakeport and Bartlett Springs; at Ukiah for Vichy Springs, Saratoga Springs, Blue Lakes, Laurel Dell Lake, Witter Springs, Upper Lake, Pomo, Potter Valley, John Day's, Riverside, Lierley's, Bucknell's, Sanhedrin Heights, Hullville, Orr's Hot Springs, Mendocino City, Fort Bragg, Westport, Usal, Willits, Laytonville, Cummins Bell's Springs, Harris, Olsen's, Dyer, Scotia and Eureka.

Saturday to Monday round-trip tickets at reduced rates.

On Sundays round-trip tickets to all points beyond San Rafael at half rates.

Ticket office, 650 Market street, Chronicle building.

H. C. WHITING, Gen. Manager. — R. X. RYAN, Gen. Pass. Agt.

CHICAGO IN LESS THAN 3 DAYS

From San Francisco at 10 a. m.

CHICAGO, UNION PACIFIC & NORTHWESTERN LINE

Pullman fourteen-section Drawing-Room and Private Compartment Observation Sleeping Cars, with Telephone. Electric-reading Lamps in every Berth, Compartment and Drawing-Room. Buffet, Smoking and Library Cars, with Barber and Bath, Dining Cars—meals a la carte. Electric-lighted throughout.

Daily Tourist Car Service at 6 p. m. and Personally Conducted Excursions every Wednesday and Friday at 8 a. m. from San Francisco. The best of everything.

R. R. RITCHIE
617 Market St. (Palace Hotel) — Gen. Agent Pacific Coast, San Francisco.
Or S. P. Company's Agent.

The New (Electric Lighted) OVERLAND LIMITED via UNION PACIFIC

LESS THAN 3 DAYS TO CHICAGO

IN REGAL SPLENDOR.

Cost of Train - - $200,000.00

RUNS EVERY DAY IN THE YEAR.

DAILY TOURIST SERVICE Morning and Evening, and Personally Conducted Tourist Excursions Weekly.

D. W. HITCHCOCK, General Agent
1 Montgomery St., San Francisco
Or, H. V. BLASDEL, Passenger Agent
1160 Broadway, Oakland, Cal.

20 YEARS IN EUROPE AND AUSTRALIA.
Established Thirteen Years in Oakland.

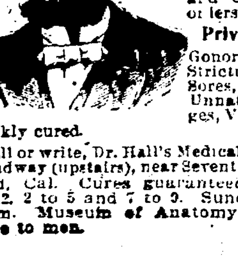

CONSULT FREE
Dr. T. D. HALL
SPECIALIST
Quickly cures all **Female Diseases** and disorders of **MEN**
Private Diseases
Gonorrhoea, Gleet, Stricture, Syphilis, Sores, Swellings, Unnatural Discharges, Varicocele, etc., quickly cured.

Call or write, Dr. Hall's Medical Institute, 855 Broadway (upstairs), near Seventh Street, Oakland, Cal. Cures guaranteed. Hours 10 to 12, 2 to 5 and 7 to 9. Sundays 10 to 12 a. m. Museum of Anatomy open daily. Free to men.

ADVERTISEMENTS.

SECURITY!
CONVENIENCE!
PRIVACY!

SAFE DEPOSIT BOXES

For $5 per year and upwards with SUPERIOR ACCOMMODATIONS IN THE FIRE AND BURGLAR PROOF VAULTS of the

California Safe Deposit and Trust Company

Cor. California and Montgomery Sts.
SAN FRANCISCO.

H. S. BRIDGE & CO., Merchant Tailors,

622 MARKET STREET,
Upstairs, opposite Palace Hotel, San Francisco.

New Choice Patterns
1902
Spring and Summer.

LEGAL.

OFFICE OF THE **Assessor of Alameda County**

POLL TAX NOTICE.

Oakland, February 28th, 1902.

Notice is hereby given that the State Poll Tax of two dollars for the year 1902 is now due and payable at my office, room one, Court House, or to a Deputy Assessor.

Sec. 3,839 of the Political Code reads as follows:

Every male inhabitant of the State over twenty-one and under sixty years of age, except paupers, insane persons and Indians, must annually pay a Poll Tax of two dollars, provided the same be paid between the

FIRST MONDAY IN MARCH AND THE FIRST MONDAY IN JULY.

Then it shall be three dollars.

Sec. 3,846 of the Political Code makes it the duty of the Assessor to "demand Poll Tax of every person liable therefor, and on the neglect or refusal of such person to pay, he must collect by seizure and sale of any personal property owned by such person."

Under Sections 429 to 435 every person who refuses to give his own name or the name of any person in his employ, or who in any manner obstructs the Assessor or any of his deputies in the collection of the State Poll Tax, is guilty of a misdemeanor, and liable to a fine of $500 or imprisonment in the County Jail, or both such fine and imprisonment.

Only those persons under twenty-one or over sixty years of age are exempt. Poll Tax must be paid on demand.

HENRY P. DALTON,
Assessor of Alameda County.

Oakland, California.

OFFICE OF THE **Assessor of Alameda County**

NOTICE TO TAXPAYERS.

Oakland, February 28th, 1902.

All Persons, Firms, Companies, Corporations and Associations are required to deliver at the Assessor's office, at the Court House, City of Oakland, County of Alameda, on or before April 1st, 1902, a statement, under oath, of all the property, both real and personal, owned or claimed by him, her or them, or in their possession or held in trust for others, at 12 o'clock meridian on the

FIRST MONDAY OF MARCH, 1902.

In accordance with Sec. 3,629, Political Code.

Every person who refuses or neglects to furnish the statement as provided for in Section 3,269, Political Code, becomes liable to a fine of one hundred dollars and the value fixed by the Assessor on their property must not be reduced by the Board of Equalization.

All persons owning real estate that has been assessed in the wrong name, or errors have appeared on their tax bills, are requested to call at the Assessor's office or notify the Assessor by mail on or before April 1st, 1902, so that the proper corrections may be made on the assessment roll for the year 1902.

ASSESSMENT BLANKS may be obtained at the Assessor's office, room one, Court House, or from any Deputy Assessor.

HENRY P. DALTON,
Assessor of Alameda County.

Oakland, California.

Probate Notice.

In the Superior Court of the county of Alameda, State of California.

In the matter of the estate of Harry P. Moreal, alias Henri P. Moreal, de Brevans, deceased.

Notice of time set for proving will, etc., and application for letters of administration with will annexed.

Notice is hereby given, that a petition for the probate of the will of Harry P. Moreal, alias Henri P. Moreal, de Brevans, deceased, and for the issuance to Edward J. Blanding of letters of administration with the will annexed has been filed in this Court, and that Monday, the 2nd day of June, A. D. 1902, at 10 o'clock A. M. of said day, at the Courtroom of Department No. 4 of said Court, at the Court House in the city of Oakland, in the county of Alameda, has been set for the hearing of said petition, when and where any person interested may appear and contest the same and show cause if any they have why said petition should not be granted.

Dated May 20th, 1902.

FRANK C. JORDAN, Clerk.
By G. S. PIERCE, Deputy Clerk.
BARTLETT & BARTLETT, Attorneys for Petitioner, 530 California street, San Francisco.

NOTICE TO CONTRACTORS

Sealed bids will be received by Kirchner & Mante, agents of the Seattle Brewing and Malting Co., at their office, N. W. corner of Ninth and Franklin sts., Oakland, until Saturday, May 31st, 1902, at 12 o'clock M., the day when said bids will be opened and the contract awarded, for the erection and completion of a one story brick building, within this building, office rooms and ice house, also a two story frame barn, wagon sheds, fences, etc., situated on a certain lot of land being on the N. W. cor. of Jackson and First sts., in the city of Oakland, county of Alameda.

The plans and specifications for the same can be seen at the office of Kirchner & Mante, N. W. corner 9th and Franklin sts., Oakland, Cal.

Annual Meeting of Stockholders.

The annual meeting of the stockholders of the Alcatraz Masonic Hall Association will be held at the Alcatraz Hall, Oakland, on Tuesday, the third day of June, 1902, at 8 o'clock P. M., for the election of officers for the ensuing year and the regular dispatch of business.

HENRY B. SCHINDLER, President.
R. G. GRAHAM, Secretary.

LEGAL.

IMPORTANT NOTICE TO VOTERS

REGISTRATION

Office of the County Clerk, Alameda County, Cal.

NOTICE IS HEREBY given that in accordance with the provisions of Chapter 53 Statutes of 1899, all voters of Alameda County must apply for re-registration in order to be able to vote at the General Election in November, as every name on Great Register was cancelled January 1st, 1902.

Owing to the fact that there is no provision of law providing assistance for the Clerk to register voters, **IT IS IMPORTANT THAT VOTERS SHOULD APPLY FOR REGISTRATION AT ONCE IN ORDER TO EXPEDITE THE WORK.**

Such re-registration began on the 1st day of January, and will be in progress at all times until forty days preceding the next election in November.

In order to facilitate the work of re-registration, attention is called to the provisions of Section 1097, which reads as follows:

Sec. 1097. No person's name must be entered by the Clerk, unless:

1. Upon the production and filing of a certified copy of the judgment of the Superior Court directing such entry to be made.

2. If a naturalized citizen, upon the production of his certificate of naturalization, which certificate must be issued ninety days prior to the succeeding election, or upon his affidavit that it is lost or out of his possession, which affidavit must state the place of his nativity and the time and place of his naturalization, together with his affidavit that he has resided in the United States for five years, and in this State for one year next preceding the time of application, and that he would be an elector of the county at the next succeeding election; provided, however, if such naturalized citizen shall have been previously registered as a qualified elector in any of the counties, or cities and counties of this State, his name must not be entered by the Clerk unless he produces a certificate of such registration, issued by the party authorized by law to issue such certificate, which certificate shall be prima facie evidence of his naturalization.

3. If born in a foreign country, upon his affidavit that he became a citizen of the United States by virtue of the naturalization of his father while he was residing in the United States, and under the age of twenty-one years, and that he is or would be an elector of the county at the next ensuing election.

4. In other cases, upon the affidavit of the party that he is or will be an elector of the county at the next succeeding election.

Further notice is hereby given that Affidavits of Registration must be sworn to before the County Clerk or his deputies, and that they can not, owing to the provisions of the new Registration Law, be sworn to before any other officer.

The office of the County Clerk will be, until further notice, open for registration from Nine [illegible] until Five P. M. each day.

FRANK C. JORDAN,
County Clerk, Alameda County.

Dated February 10, 1902.
(Seal.)

Probate Notice.

In the Superior Court of the county of Alameda, State of California.

In the matter of the estate of Kate Farrar, deceased.

Notice of time set for proving will, etc.

Notice is hereby given, that a petition for the probate of the will of Kate Farrar, deceased, and for the issuance to Fred'k W. Farrar of letters testamentary thereon has been filed in this Court, and that Monday, the 26th day of May, A. D. 1902, at 10 o'clock A. M. of said day, at the Courtroom of Department No. 4 of said Court, at the Court House in the city of Oakland, in said county of Alameda, has been set for the hearing of said petition and proving said will, when and where any person interested may appear and contest the same.

Dated, May 12th, 1902.

FRANK C. JORDAN, Clerk.
By G. S. PIERCE, Deputy Clerk.
FROHMAN & JACOBS, Attorneys for Petitioner, 104 Sansome street, San Francisco.

NOTICE.

All persons are hereby cautioned not to trust any one on account of the Tribune Publishing Company without a written order signed by an officer of this corporation. Any indebtedness incurred without said order will not be recognized.

TRIBUNE PUBLISHING CO.
By W. E. DARGIE, President.

ISSUED BY AUTHORITY OF UNITED BROTHERHOOD OF CARPENTERS AND JOINERS OF AMERICA — UNION MADE — 704 1144

This Label Guarantees

THE GARMENT TO BE UNION MADE.

Saturday-Monday Special

For the man who is not so pitifully poor, or so recklessly rich, we have Suits in Fancy Tweeds, Worsteds, Cassimeres. Black and Blue Cheviots and Black Clay and Blue Serges

Which we have placed on sale at $11.00

EVERY SUIT IS WORTH THE MONEY

we ask for it, and every man who buys one of these suits will be well satisfied.

You can pay more money to the tailor but you'll get no better suit.

THE HUB

A. JONAS

Northwest Corner Eleventh and Broadway

Union Store Union Goods Popular Prices

WORK OF THE ENDEAVORERS.

PICNIC AT SANTA CRUZ FOLLOWED BY A UNION MEETING.

(Edited by Miss Lillian Cushing, of East Oakland.)

It was a jolly crowd that boarded the excursion trains en route for Sunset Park on Saturday morning,—jolly and good-natured, too, even upon the discovery that the railroad company had considered floor, roof and platform in promising "a seat for everybody." Two thousand or more availed themselves of the opportunity to spend a day in the mountains.

The ministers were there to guard their flocks and lunch baskets and kodaks were there in sufficient numbers to fill the baggage cars, had they not already been packed with human freight. The "good looking people of Santa Cruz" were there to remind the Endeavorers of the fine times coming in "Santa Cruz '02." Best of all, the spirit of Christian Endeavor was there, the enthusiasm that comes from the abundant life and that recognizes in a beautiful world the hand of the Master artist who fashioned it. This day near the heart of nature was a rare privilege, and all were in the mood to make the most of it.

An hour for a run in the woods and luncheon under a green canopy prepared the pleasure seekers for the races that followed at 2 o'clock. There was a chance for all to distinguish themselves, from the small boy who delights in the track to the minister who is ever running the race of a strenuous life. Mr. George Lowell was track master, which assured the success of that feature of the day's program. To the generous merchants of Alameda County, who made it possible for the winners in the contests to return home laden with treasure, the Endeavorers tendered their most cordial thanks.

A tramp in the mountains afforded amusement and interest for young and old, who realized, as perhaps never before, that "There is a pleasure in the pathless woods." The homeward ride through the mountains as the shadows gathered afforded the opportunity to view a beautiful sunset which many will long remember. The picnic was a great success. All honor to Mr. John C. Suhr, the efficient chairman of the Picnic Committee. The two thousand Endeavorers and their friends who shared the enjoyment will render him "Evermore thanks, the exchequer of the poor."

A union meeting of the Brooklyn Presbyterian, Pilgrim Congregational and Tenth Avenue Baptist Christian Endeavor Societies took place at the Tenth Avenue Baptist Church last Sunday evening. Mrs. C. M. Gardiner was the leader. The meeting was opened at 6:15 o'clock with a praise service led by Mr. Byron Hendrickson. Mr. H. E. Keifer, vice-president of the County Union, conducted the devotional exercises, after which Mr. W. N. Bird, the county president, gave a short address on the theme of the evening, "Practical Consecration." Rev. Hugh Frazer, of the Brooklyn Church gave the young people some interesting and helpful thoughts as to how they could help their churches. He particularly desired them to attend the church services and bring into the meetings the same enthusiasm which they showed in their Christian Endeavor work. The attendance was good and all who were there benefitted by the union meeting and mutual interests discussed.

There will be a rally of the Christian Endeavor Societies from Fruitvale, Fitchburg, San Leandro and Elmhurst at the Presbyterian Church in Elmhurst on Sunday, May 25th. Several of the county officers will attend to address the meeting.

SHAKE INTO YOUR SHOES

Allen's Foot-Ease, a powder. It cures painful, smarting, nervous feet and ingrowing nails, and instantly takes the sting out of corns and bunions. It's the greatest comfort discovery of the age. Allen's Foot-Ease makes tight or new shoes feel easy. It is a certain cure for sweating, callous and hot tired, aching feet. Try it today. Sold by all druggists and shoe stores. Don't accept any substitute. By mail for 25c. in stamps. Trial package FREE. Address, Allen S. Olmsted, Le Roy, N. Y.

CHARITY CONCERT WAS A SUCCESS

The concert given at the Macdonough Theater last night for the benefit of the King's Daughters' Home was one of the fashionable events of the season. The theater was crowded to the doors by a fashionable audience. Society people turned out in full force to help a worthy charity. The program was excellent and was carried out without a hitch. The ladies will receive a goodly sum for the home.

MISS M. LENA MORROW DISCUSSES SOCIALISM.

Miss M. Lena Morrow, the Illinois socialist, addressed a large audience at Grand Army Hall last evening, her subject being, "Woman Under Socialism." The speaker declared that, under the present industrial system, woman was not only a slave to the system, but a slave to man as well.

CASES IN THE CRIMINAL COURT.

JAPANESE EDITORS GO FREE BECAUSE WITNESSES COMMITTED PERJURY.

A Hungarian, a colored man, two Japs and a degenerate lined up in front of Superior Judge Melvin in Department Five this morning on a variety of charges.

Leon Cowonski, the Hungarian, was up for trial for the theft of a bicycle. He was not a wicked looking young fellow, and when Attorney Frick told the court that arrangements had been made to send him to sea, Judge Melvin ordered him released on his own recognizance for two weeks. Prosecuting Attorney George Samuels agreed readily, and Attorney Frick promised to produce in court a certificate from the master of the boat on which the boy should ship.

Joseph Turner, colored, was up for a larceny committed at the race track. He smiled broadly at the Judge and at every one round the bench and bowed his thanks when His Honor set his trial for June 6th.

F. K. Lewis, the degenerate, was up for the abduction of a young girl from San Benito county.

He explained haltingly that Attorney Creed, who was to defend him, had been called from town and that he would have to ask for another continuance.

"I am informed of the nature of this case," declared Judge Melvin, "and I am tired of seeing it on the calendar. Upon one excuse or another it has been delayed for over two months, and it must be tried. I peremptorily set the date for trial on June 9th."

"If your Honor please——" broke in Lewis.

"That will do, Lewis. This case it set," interrupted His Honor, and it was back to the County Jail with Lewis.

K. Miyogawa and Furukawa, the two Japanese newspaper men, up for re-trial on charges of extortion, were dismissed from custody on motion of Prosecuting Attorney Phil Walsh.

"In view of the findings of the court that the witnesses for the prosecution committed perjury, I will ask a dismissal," said Mr. Walsh. "The prosecution has only the same witnesses to offer and does not consider that it would be advisable to bring the case to a second trial. The court agreed and Furukawa was discharged from custody and Miyogawa from his $2,000 bond.

BERKELEY POSTMASTER'S SALARY INCREASED.

Under the adjustment of Postmasters' salaries, which is now in progress in Washington, the salary of the Postmaster of Berkeley has been increased from $2,000 to $2,700 a year.

Honest Dealing Wins

C. WESTOVER & CO.

1118 WASHINGTON ST.

We realize that the public appreciate our methods of doing business; treating them honestly, and giving them the best possible value for their money. Our new line of

Golf Shirts

are especially good this week, each one sold is an ad for us.

We are showing a fine line of FANCY DRESS SHIRTS, particularly in light colors, which is the correct thing.

Our celebrated "Ellecut" Sweaters are the best in the market—a large assortment of colorings. In HATS we can show you all the latest blocks, and up-to-date makes. All prices.

We claim to be HEADQUARTERS in Men's UNDERWEAR, HOSIERY and NECKWEAR. Our Tailoring Department, under the able management of Messrs. Anderson & Hansen, is particularly active, and if you desire a strictly first-class fitting suit call on us.

FIGURING ON THE FOOD CONSUMED BY ATHLETES.

Berkeley Boys While in Training Are Good Eaters—College Team Ready For the Contest Tomorrow.

BERKELEY, May 23.—Much interest is being taken in athletic and other circles in the investigations of the government dietary experts relative to the food consumed by athletes while in training.

The oarsmen and football teams of Harvard, Yale and the University of California furnished the subjects for investigation.

The first thing discovered by the experts was that football players consume more food than do oarsmen and that the California football players consume more edibles than the Eastern players.

The data was obtained from the observation of seven different teams and crews. The food of the athletes while in training was carefully weighed before eating. After the meal had been finished the scraps, even to the crumbs were gathered up scrupously and weighed. The experiment was kept up for weeks and the accuracy of the figures established beyond question.

Expressed in figures it was found that the average rowing man consumed 772 grams of food per day. The Eastern football players averaged 1084 grams per man, while the California team averaged 1596 grams a day.

The surprising and unaccountable part of these figures is that the California football player consumes twice as much food as the Eastern oarsman and over one half as much as the Eastern football player.

The experts are at a loss to account for the difference in results. The muscular exercise of rowing is severer while it lasts than football, although the duration of violent exercise is much less. The nervous tension of rowing is also much greater.

During a season of training the total exercise required by football is probably not very much in excess of that of a season of rowing. It is calculated that difference in the amount of exercise is not sufficient to account for the difference in food consumption.

It is still more difficult to account for the large consumption by the California football players as compared to the Eastern oarsmen and football men.

The only explanation which offers itself is that of climatic conditions. But just why the moderate climate of California should demand more of the athlete than the more changeable climate of the East is a question for scientists. It has been suggested that probably the warmer weather enjoyed by California possibly causes a greater perspiration and that recuperation requires a greater amount of food.

BERKELEY BOYS ARE READY FOR THE MEET.

Relative to the California Princeton Athletic meet a dispatch from Princeton says:

Managers Wright and Decoto have concluded arrangements for the California Princeton dual meet, which takes place on Saturday. There will be the upsual thirteen events and only first places are to count, as in the meet with Yale. A large silk banner in the colors of the two universities has been offered as a prize to the winner in the coming contest, and the Westerners are determined to carry the trophy home with them.

The order of events is to be the usual intercollege order used at the Mott Haven games. California's entries are practically the same as at Yale, except that Cadogan will run in the quarter mile instead of the 100-yard dash. Cadogan has not run in the 440 since his freshman year, but up to that time he has a record for the distance of 51 seconds, so that he should be heard from in Saturday's meet. His adversary will be Adsil, who has covered the quarter mile in 51 1-5. From these records the closest kind of a contest may be expected.

It is not kown yet whether Captain Hussey's leg will allow him to compete. If he does not jump on Saturday Topham will have to do better than he has yet to win, as Grimes cleared 22 feet in the Princeton-Cornell meet last week.

Princeton looks for a close contest between Plaw and Dewitt in the hammer throw. Dewitt has been throwing 155 feet regularly and has reached 165 feet in practice, according to all reports. While training today, however, Plaw was hurling the sixteen-pound weight over 180 feet, a distance which would win in any event.

Princeton is sure of the pole vault with Coleman, Horton and Moore, all of whom are good for 11 feet 5 inches. The hurdles and the sprints should go to California, judging from previous records. The doubtful events which will determine the outcome of the meet are the 880, mile, high jump and shot-put. If California is able to win two of these events she should win the meet.

The order of events and entries follow: 100 yards, dash—Phelan, Gantz, Abadie; 120-yard hurdle—Cheek, Powell, Carter, Savage; one-mile run—Redewill, Goldsmith, Sincerbeaux; 440 yards—Cadogan, Adsil, Perry, Cochran; 2-mile run—Tibbetts, Williams; 220 yards (hurdles) and 200 yards (dash)—Same entries as 120-yard hurdles and 100 yards; half-mile run—Service, Williams, Adsil; high jump—Cheek, Powell, Curtis, Moore; shot-put—Plaw, Dewitt; broad jump—Topham, Cheek, Hussey, Grimes, Fox; hammer throw—Plaw, Dewitt; pole vault—Wilcox, Coleman, Horton, Moore.

OWLS DEFEAT SEAMEN AT GAME OF HANDBALL.

BERKELEY, May 23.—The Owl handball team defeated the Seamen yesterday by the score 21, 21 to 14, 7.

WILL SEEK FORTUNE IN FROZEN NORTH.

BERKELEY, May 23.—Arthur Baroudis, C. Hess and Charles Kaiser left today for the Alaskan gold fields. They are well known residents of the West End.

WAS BANQUETED BY CYMRODORION SOCIETY.

BERKELEY, May 23.—Professor Rhys R. Lloyd, who retired recently from the Pacific Coast Theological Seminary, was tendered a banquet by the Cymrodorion Society before his departure.

Those present were Professor Thos. Price, H. A. Powell, H. J. Owen, H. T. Roberts, Robert Davis, and Taliesin Evans.

TOWN AND GOWN CLUB TO ENTERTAIN DELEGATES.

BERKELEY, May 23.—On Monday next the Eastern delegates of the Federation of Womens' Clubs, who were recently in session at Los Angeles, will be the guests of the ladies of the Town and Gown Club.

Luncheon will be served from 12 until 2 o'clock in the afternoon at the club house, corner of Dana street and Dwight way.

Many distinguished visitors will be present and the affair will be a notable social event in the college town.

BERKELEY BOYS GET FELLOWSHIPS AT CORNELL

BERKELEY, May 23.—Perley G. Nutting, M. S., 1901, has been awarded a University fellowship in physics at Cornell. Elmer E. Hall, M. S., 1896, holds a life fellowship in the same college.

BELGIAN LAWYER STUDIES AMERICAN EDUCATIONAL SYSTEM.

BERKELEY, May 23.—M. Jothrand, a distinguished Belgian lawyer and legal advisor of the Siamese government was a visitor yesterday at the State University. He is making a tour of the United States, with a view of studying the educational systems in vogue.

GILAM STREET READY TO BE OPENED.

BERKELEY, May 23.—The Commissioners on the opening of Gilam street report that the street assessment has all to be turned into the town treasury and that all property delinquent because of the assessment has been sold.

When Gilam street is opened, a deep water wharf will be extended from the point where the street meets the bay.

BOHEMIAN LAGER BEER.

Its Popularity is Becoming More Widespread Every Day Owing to Its Excellent Quality.

There are many things of merit manufactured on the Pacific Coast, especially in California. Products from this State are becoming more widely known every day and among the most noted of home manufactures is the celebrated "Bohemian" lager beer, brewed by the Buffalo Brewing Company of Sacramento, whose plant is the largest and finest in this portion of the country. A TRIBUNE representative while in the capital city a few days since had the pleasure of being shown throughout the vast structure through the courtesy of the general manager, Mr. H. I. Seymour. Mr. Edwin D. Olney, a valuable and affable attache of the business office piloted the newspaper man through every department of this mammoth brewery. In a few words this well known establishment has the very latest methods in every detail to make it equal to the finest brewery in the country. Among the latest acquisitions is their own cold storage plant, which is of large proportions and modern in every way. Oil is used as fuel to run their mammoth machinery and there is at present an output of 412 barrels daily or over 12,000 gallons, which quantity has a ready consumption by the patrons of the celebrated "Bohemian" lager beer, which is exported to many portions of the globe, including Australia, Japan, China, Hawaiian and Philippine Islands, Central and South America and other foreign countries. This certainly shows the great popularity of this famous beverage, which has an immense sale in Oakland city and Alameda county. The demand for this favorite liquid hereabouts is growing to larger proportions right along. The local representatives, Hansen and Kahler, whose bottling establishment is at the corner of Webster and Eighth streets, are the energetic agents for Alameda county for this meritorious beer. The interests of the Buffalo Brewing Company could not be in better hands than this popular firm. Sacramento has reason to feel proud of having such an enterprising and gigantic concern in their midst as the Buffalo Brewing Company. There is merit in the "Bohemian" lager beer,—all that is claimed for it—that's why it is so eagerly sought after and is becoming more popular every day.

REASONS WHY **SMITH** THE Ready-to-Wear Clothier

Washington and Tenth Streets

CAN BE DEPENDED ON

BECAUSE we give the customer satisfaction
BECAUSE we guarantee our merchandise
BECAUSE we aim to please
BECAUSE we do not ask fancy prices
BECAUSE we do not handle shoddy
BECAUSE we aim to sell you often

Our $10 Suits

are much better than you think

Most every customer underestimates the value of our Suits at $10. He is surprised at the long wear the Suits give. But it is somewhat natural that he should, for almost everybody thinks that a Suit for as low a price as $10 cannot wear well. The Suits are all wool, absolutely fast in color and exceedingly well made. We guarantee the Suits—not that they need a guarantee—but we find that our strong guarantee overcomes the prejudice some people have against a Suit at so small a price. The guarantee is the customer's protection. For present protection, money back to any customer displeased in the least degree. For future protection, a year's repairing FREE should the Suit need it. No person can argue against a guarantee of this kind.

Remember—3 Days WE REFUND MONEY

Friday—Saturday—Monday WITHOUT CRYING

GEMMEL'S INJURIES MAY PROVE SERIOUS

Sanitary Inspector Stewart Gemmel, who was injured in a runaway accident Tuesday, is now confined to his bed at his home, 857 Filbert street, and fears are felt for his condition.

When the accident happened, Mr. Gemmel and Mrs. Franklin, a friend from New York, who is visiting the family, were driving behind a spirited horse, when near Eighth and Filbert streets the horse shied at a pile of bricks and, swerving to one side, threw Mr. Gemmel out of the rig to the edge of the sidewalk.

In landing Mr. Gemmel struck on his head and was rendered unconscious. His companion escaped injury. Medical aid was called and Mr. Gemmel's wounds were dressed. Feeling no ill effects from the accident, Mr. Gemmel attended to his duties Tuesday, but on Wednesday he complained of sharp pains in his chest and head and was advised by his physician to remain quietly in bed until his condition took definite turn. Today Mr. Gemmel's condition was unchanged and it will be several days before his exact condition will be known.

Reliable service. American Express and Storage Co., 459 Seventh street; phone John 651.

TOURISTS.

If you are thinking of buying a piece of city property or a ranch, you will find handsome bargains advertised in the classified department of THE TRIBUNE.

WEBSTER'S PHOTOS.

Are recognized as being irreproachable. Every one a beauty of art. Studio, Physicians' Building, Washington street.

No one knows better than those who have used Carter's Little Liver Pills what relief they have given when taken for dyspepsia, dizziness, pain in the side, constipation and disordered stomach.

Subscribers will please notify the Circulation Department when and where you are going for your vacation, and THE TRIBUNE will be sent to you each day, without any additional charge. Telephones: Main 153 or 46.

ABSOLUTE SECURITY.

Genuine

Carter's Little Liver Pills.

Must Bear Signature of

Brent Good

See Fac-Simile Wrapper Below.

Very small and as easy to take as sugar.

CARTER'S LITTLE LIVER PILLS. FOR HEADACHE. FOR DIZZINESS. FOR BILIOUSNESS. FOR TORPID LIVER. FOR CONSTIPATION. FOR SALLOW SKIN. FOR THE COMPLEXION

GENUINE MUST HAVE SIGNATURE. Price 25 Cents. Purely Vegetable. Brent Good

CURE SICK HEADACHE.

—FOR—

Quality of Meats

For Quick Service and Delivery—Promptness of Telephone—Neatness of Market—Fair Prices—Reliable Clerks Call at

Renown Market

R. J. SCHAEFER

417 THIRTEENTH ST.

Bet. Broadway and Franklin.

Telephone Main 118

PALACE OF ART SHAVING PARLOR

Opens on Tuesday, May 20,

914 Broadway, bet. 8th and 9th

CHARLES G. SIMPSON, Prop.

(Formerly of 994 Broadway.)

This shop will be strictly first class in every respect and expert workmen only are employed. Every convenience and accommodation for patrons. Up-to-date in all regards.

GENUINE SPRING LAMB

Hind Quarters 15c lb.
Fore Quarters 12½c lb.
Hamburg Steak 10c lb.

Other meats proportionally low.

G. T. LOHER, 211 San Pablo Avenue

Bet. 16th and 17th sts. Phone Main 1001. Free delivery.

25 PER CENT DISCOUNT ON 5000 PICTURES DURING THE MONTH OF MAY.

SAAKE—9, 13, 17, TELEGRAPH AVENUE.

QUALITY

is what people look for nowadays more than low prices, but a combination of both is always pleasing, and that you find at the

GLOBE FURNITURE CO.

Our special department is our whole store. Get our estimates on your carpets.

GLOBE FURNITURE CO.

520-24 Thirteenth Street

Phone Grove 341.

J. Patterson. J. H. Fairchild. Geo. W. Humphrey.

We have the proper

Outing Hat

that will help you enjoy your *vacation*. We have them in crash, straw and cowboy styles from 50c up.

C. J. Heeseman

1107-1113 Washington Street

Sole Agents for YOUMAN'S CELEBRATED HATS